352.0742
S89
1915

STRAFFORD COUNTY
REPORTS

For The Year Ending December 31, 1915

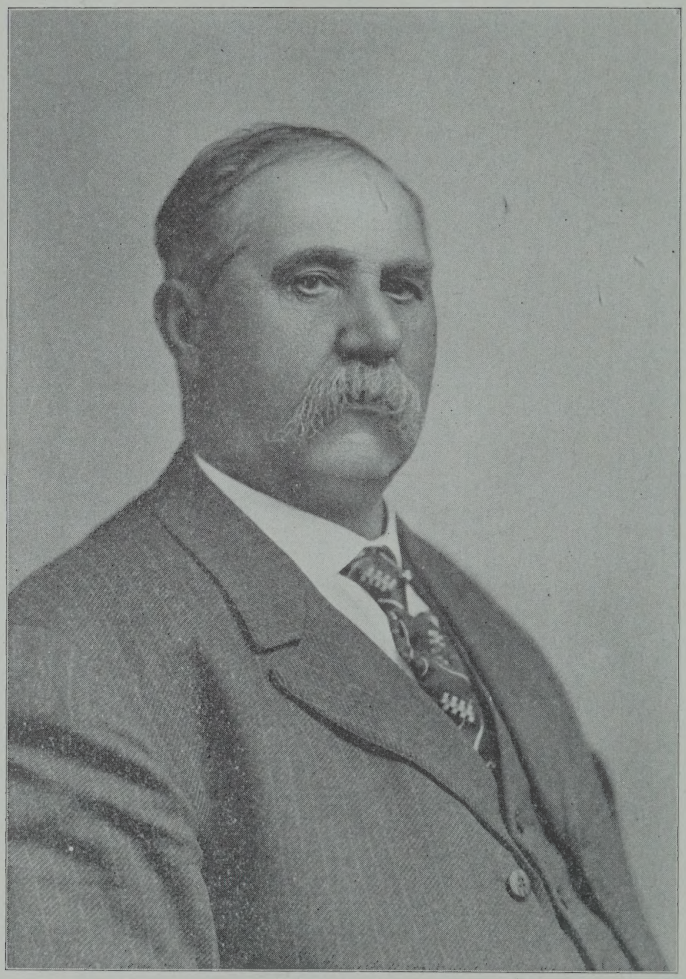

E. A. WILLAND, LATE SUPT. OF COUNTY FARM

REPORT

OF THE

County Commissioners

OF THE

County of Strafford

TOGETHER WITH THE REPORTS OF

Superintendent of the County Farm, Chaplain. Sheriff, Physicians, Jailor, Solicitor, Treasurer, Auditors, and Clerk of the Court,

FOR THE

YEAR ENDING DECEMBER 31, 1915.

DOVER, N. H.:
HARRY E. HODGDON.
1916.

N
352.0742
S89
1915

STATE OF NEW HAMPSHIRE

County of Strafford.

County Officers from Jan. 1, 1915 to April 1, 1915.

COMMISSIONERS.

EDGAR J. HAM, Rochester.
FRANK M. LIBBY, Dover.
CHARLES E. HOITT, Durham.

TREASURER.

GILMAN H. TWOMBLY, Dover.

SOLICITOR.

GEORGE T. HUGHES, Dover.

SHERIFF.

ED. S. YOUNG, Dover.

CLERK OF SUPERIOR COURT.

WILLIAM H ROBERTS, Dover.

JUDGE OF PROBATE.

CHRISTOPHER H. WELLS, Somersworth.

REGISTER OF DEEDS.

FRANK S. TOMPKINS, Dover.

REGISTER OF PROBATE.

WILLIAM W. MARTIN, Dover.

SUPERINTENDENT OF COUNTY FARM.

EDWARD A WILLAND, Dover.

CHAPLAIN

EDWARD W. CUMMINGS, Rochester.

COUNTY PHYSICIANS.

J. J. MORIN, Rochester.
JOHN D. O'DOHERTY, Jail Physician, Dover.

AUDITORS.

ALBERT D. JONES, Rochester.
WILLIAM S. HAYES, Madbury.

STATE OF NEW HAMPSHIRE.

County of Strafford.

County Officers from April 1, 1916.

COMMISSIONERS.

EDGAR J. HAM, Rochester.
LEWIS A. SCRUTON, Dover.
JAMES B. YOUNG, Rochester

TREASURER.

CHARLES CARPENTER GOSS* Dover.
FRANK N. FRENCH, Dover.

SOLICITOR.

ADBERT P. SHERRY, Dover.

SHERIFF.

ED. S. YONNG, Dover.

CLERK OF SUPERIOR COURT.

WILLIAM H. ROBERTS, Dover.

JUDGE OF PROBATE

CHRISTOPHER H. WELLS, Somersworth.

REGISTER OF DEEDS.

FRANK S. TOMPKINS, Dover.

REGISTER OF PROBATE.

WILLIAM W. MARTIN, Dover.

SUPERINTENDENT OF COUNTY FARM.

EDWARD A. WILLAND,* Dover.
WILLIAM J. HARTFORD, Dover.

CHAPLAIN.

CHARLES E. FURMAN, Dover.

COUNTY PHYSICIANS.

DUDLEY L. STOKES, Rochester.
EVERETT L. CHAPMAN, Jail Physician, Dover.

AUDITORS.

ALBERT D JONES, Rochester.
WILLIAM S. HAYES, Madbury.

---

*Deceased.

COMMISSIONERS' REPORT.

To the Citizens of Strafford County:

In accordrnce with the Public Statutes of the State of New Hampshire, the Commissioners of Strafford County herewith present the annual report of the County Commissioners, Treasurer, Superintendent of Farm and House of Correction, Clerk of the Superior Court, Sheriff, Jailor, Solicitor, County Physicians, Chaplain, and Auditors for the year ending December 31, 1915.

COUNTY FARM.

The County Farm and House of Correction on the first of April was again placed in charge of Mr. and Mrs. E. A. Willand who had for many years acted efficiently in the capacity of Superintendent and Matron of those institutions. On the evening of July 8, the sad news was circulated throughout the County and State that Mr. Willand had been fatally shot by one of those employed at the farm. On the following evening Mrs. Willand in passing through the hallway made a misstep and falling to the hallway below was injured in such a manner that she died one week later. There was probably no two persons in the State of New Hampshire occupying similar positions that were better known or more respected by all with whom they came in contact than were Mr. and Mrs. Willand.

On Aug. 1, Mr. and Mrs. William J. Hartford were appointed to fill the places of Superintendent and Matron of the County Farm and we believe that in appointing them to these positions that no mistake has

been made. The crops at the farm have averaged up as well as could be expected owing to the very rainy weather that prevailed during the summer. Many repairs have been made and several improvements. Fire escapes have been placed on the main building and wings. A storage battery has been installed so that if anything happened to the lighting system this would furnish needed light until repairs could be made. On the afternoon of Dec. 8, the blacksmith shop was discovered to be on fire, but by efficient work the fire was extinguished with but a slight loss. On Dec. 13, the Snell barn was totally destroyed with a loss of approximately $2,300.00 with insurance of $600.00. The relations existing between the Superintendent and Commissioners have been of a most cordial and friendly nature, each assisting the other that the best results might be obtained. For account of Inmates cared for and other matter pertaining to the farm, we would refer you to the report of the Superintendent.

SUPPORT OF CHILDREN AND OUTSIDE POOR.

The support of Children for the year has cost the County $7,080.49. It has been the aim of the Commissioners to see that the children dependent upon the County shall receive the best of care, placing them in homes where they will receive good care and training that they may grow up to be good aud desirable citizens.

The aid given to the poor in the cities and towns amounted to $13,769.41.

This department is one in which we have endeavored to use judgment so that no person who is in need of assistance and is entitled to the same shall suffer.

COST OF SUPPORTING SOLDIERS AND PAUPERS OFF THE FARM FOR THE YEAR ENDING DEC. 31, 1915.

Barrington ..... $ 509 75

Dover	$7,465 41
Durham	368 25
Farmington	893 02
Lee	130 85
Milton	161 26
New Durham	253 75
Rollinsford	219 10
Rochester	2,731 37
Somersworth	1,030 65
Strafford	6 00
Total	$13,769 41

TOTAL EXPENDITURES FOR THE YEAR IN EVERY DEPARTMENT.

County Farm	$46,917 10
Outside poor	13,769 41
Court	987 75
Children	7 080 49
Insane	145 62
Jail	4,956 48
Miscellaneous	5,113 13
Interest	375 00
Register of Deeds	6 30
Register of Probate	128 77
Notes paid	15,000 00
Total	$94,380 05

ITEMIZED PERSONAL PROPERTY AT COUNTY FARM JAN. 1. 1915.

Superintendents Department.

Office	$336 00
Parlor	135 00

Kitchen and Pantry	$311 50
Dining Room	260 00
Sleeping rooms and bath rooms	792 50
Halls and Closets	178 50
Total	$2,013 50

Inmates Department Men's Side.

Commissioners room	$ 85 00
Dining room	75 00
Reading room	20 00
Barber shop	55 55
Thirty sleeping rooms	1,000 00
Second-hand clothing room	200 00
Medicine room	750 00
Operating room	116 00
Store room	1,399 80
Mens smoking room	35 00
Bath room and contents	167 00
Attic	350 00
Total	$4,252 80

Basement Mens Wing.

Sterilizing room	$100 00
Harness room	160 00
Ice tools, etc	100 00
Carpenters room	250 00
Cobblers shop	25 00
Paint shop	260 00
Screen room and contents	200 00
Total	$1,090 00

Inmates Department Womens Wing.

Dining room	$ 93 00
Chapel	121 50
Store room	293 25
Two bath and sink rooms	139 00
Sewing room	303 25
Second-hand clothing	3 0 00
Thirty one sleeping rooms	720 50
Attic	200 00
Total	$2,171 50

Basement Under Womens Wing.

Smoking room	$ 15 00
Meat and store room	672 00
Vinegar room	20 00
Slate room	15 00
Big store room	638 90
Inmates kitchen	1,135 50
Bells in hall	10 00
Butter room	25 00
Total	$2,531 40

Nine horses	$2,200 00
Three bulls	300 00
Forty-two cows	3,675 00
Eight heifers	200 00
Sixty-two sheep	310 00
Forty-nine sows	1,470 00
One hundred and sixteen pigs	348 00
Two hundred and eighty-three fowl	283 00
Ensilage	500 00
Hay	2,326 00
Miscellaneous in horse barn	700 00

One truck	$1,000 00
Grain and feed	785 00
Slaughter house contents	35 00
Farm wagons, etc	1,480 00
Manure and fertilizer	780 00
Contents of cold storage barn	3,311 00
Tool room	250 00
Diary room	425 00
Miscellaneous in barns	300 00
Farm machinery	1,600 00
Total	$22,178 00

Engine room	$ 300 00
Boiler room and contents	4,000 00
Electrical supplies	100 00
Arc lights	100 00
Pipe and blacksmith shop	500 00
Oil room	150 00
Wood and coal	900 00
Lumber	125 00
Fire extinguishers, pails, etc	300 00
Seed room	100 00
Windmill and pump	250 00
Pump and motor in field	300 00
Scales	225 00
Ice house and sawdust	150 00
Contents of hospital	300 00
Storage batteries	375 00
Total	$8,175 00

House of Correction.

Contents of turnkeys office, sleeping room and forty-eight cells value	$1,229 15

Laundry and contents.....	$1,500 00
Total inventory of personal property at County farm Jan. 1, 1916.....	45,140 85

Inventory of County Property, Jan. 1, 1916.

Court house lot	$10,000 00
Court house	32,000 00
Furniture and fuel in court house	2,400 00
Jail lot and buildings	35,000 00
Furniture, clothing and fuel	1,047 00
Estimated value of farm buildings and fixtures	96,000 00
Hou-e of correction building	24,000 00
Personal Property	45,840 85
Total	$246,287 85

COST OF SUPPORTING PAUPERS AND PRISONERS AT THE FARM.

DR.

Personal property Jan. 1, 1915.....	$42,315 75
Expense for the year ending Dec. 31, 1915.	46,917 10
Total.....	$89,282 85

CR.

Personal property Jan, 1. 1916.....	$45,140 85
Income from farm paid treasurer.....	6,789 51
Bills due for 1915.....	812 46
Total.....	$52,742 82
Balance for supporting paupers and prisoners.....	36,540 03
Total number of weeks board for the year 1915.....$12,641	
Cost per week.....$2.89 plus	

FINANCES OF THE COUNTY.

Cash on hand Jan. 1, 1915.....	$38,272 32
Cash on hand Jan. 1, 1916.....	34,986 24
Surplus as shown by Treasurers report, Jan. 1, 1915.....	38,272 32
Surplus as shown by Treasurers report, Jan. 1, 1916.....	34,986 24

It is our desire to thank the Superintendent and Matron at the County Farm, County Physicians and Overseers of the Poor and all other county officers for their earnest labor during the past year.

Respectfully yours,

EDGAR J. HAM,
LEWIS H. SCRUTON,
JAMES B. YOUNG.
Commissioners of Strafford County.

Report of Superintendent of Strafford County Farm and House of Correction.

Dover, N. H., January 1, 1916.

To the Board of County Commissioners:—

Gentlemen:—I herewith submit my report as Superintendent of the Strafford County Farm and House of Correction from Aug. 1, 1915 to Dec. 31, 1915, together with the report of the late Superintendent E. A. Willand as his books show from Jan. 1, 1915 to July 8, 1915 and the report of Commissioner Lewis A. Scruton, from July 8, 1915, to Aug. 1, 1915.

I express many thanks for the manner in which I have been used and the valuable advice I have received from you. I appreciate the punctual services rendered by our County Physician, Dr. D. L. Stokes and our Chaplain Rev. Chas. E. Furman. I am pleased to extend to all who have worked with and assisted me my sincere thanks.

Respectfully submitted,

William J. Hartford, Supt.

Cash received irom Jan. 1, 1915 to July 8, 1915.

RECEIPTS.

1915.			
Jan.	1	Lizzie Mutaugh, board.....	$10 00
	1	F. H. Carpenter, pigs	12 00
	1	Town of Lee, board of J. F. Stevens, for 1914.....	120 00

Jan.	2	F. W. Heath, board to Jan. 1, 1915....	$ 60 00
	2	J. H. Ham, ice.....	2 00
	2	James Hayes, ice....	2 00
	2	Charles Sanders, ice.	2 98
	2	W. H. Knox, ice....	1 68
	2	C. H. Hayes, ice....	3 38
	4	A. C. Brainard, ice.	4 25
	6	W. S. Hayes, ice....	2 40
	8	L. McDuffee, board Frank Sprout.....	120 00
	9	W. H. Pineo, ice....	3 48
	9	Margaret Mason, board to Feb. 15, 1915.....	20 00
	15	N. H. College, cream for Dec.....	241 01
	15	L. F. Winslow, ice..	2 80
	20	F. S. Bennett, ice...	4 30
	20	M. Harrington, ice..	1 10
	20	City of Dover, work on highway, 1914.	73 00
	20	Cash for pigs.....	10 00
	20	Geo. Jackson, cow ties.....	10 00
	21	Wallace Bragdon, two cows.....	115 00
	29	H. K. Reynolds, board of Mary Edgerly	30 00
	29	Lizzie Murtaugh, board.....	10 00
	30	Dennis Grady, ice...	2 00
Total.....			$863 38

Feb.	2	Cash for pigs.....	$ 4 00	
	2	Dwight Hall, board G. W. Varney, to Jan. 1, 1915.....	60 00	
	8	F. M. Libby, board Patrick McGuire..	36 00	
	8	A. W. Hayes, 5 shoats	30 00	
	8	F. P. McDuffee, pigs	10 00	
	16	N. H. College, cream for Jan.....	249 64	
	18	Brock & Bunker, pigs	10 00	
	20	Geo. I. White, pigs	8 00	
	24	J. H. Leighton, pigs	4 00	
	27	C. A. Bridges, steers	165 00	
		Total.....		$576 64
Mar.	1	Ed. C. Hornig, pigs	$8 00	
	1	Lizzie Murtaugh, board.....	10 00	
	1	Henry Corson, pigs	8 00	
	8	Cash for pigs.....	8 00	
	10	J. R. French, pig...	5 00	
	10	John Hall, pigs.....	7 00	
	10	Ed. Martineau, pigs.	10 00	
	13	C. Foss, shoats.....	40 00	
	15	N. H College, cream for Feb.....	168 28	
	23	Ed. Daly, Holstein calf.....	20 00	
	23	Mrs. Brennan, pig...	8 00	
	25	H. D Berry, pigs...	16 00	
		Total.....		$308 28
Apr.	2	W. H. Nason, calf...	5 00	
	5	F. W. Heath, board, to Apr. 1.....	60 00	

Apr.	5	F. Berry, two calves.	$10 00	
	8	E. J. Ham, two calves	10 00	
	10	F. H. Clark, pigs....	10 00	
	14	A. J. Winters, mdse.	7 71	
	15	N. H. College, cream for March.....	210 27	
	19	Daniel Chesley, pig.	4 00	
	19	John H. Watson, calf	10 00	
	28	Cash, pigs.....	8 00	
	28	L. P. Pickering, pigs	4 00	
	28	F. M. Libby, board of P. McGuire.....	36 00	
Total.....				$374 98
May	1	Haven Doe, pigs....	$16 00	
	2	H. K. Reynolds, board of Mary Edgerly to April	30 00	
	2	Cash for pigs.....	8 00	
	3	H. Vyth, calf.....	5 50	
	5	Cash for pigs.....	8 00	
	10	H. Willey, pigs.....	12 00	
	11	H. Vyth, cow.....	70 00	
	11	H. Carr, wool.....	81 00	
	11	Mr. Pratt, use of bull	1 00	
	13	Geo. S. Ham, pigs..	10 00	
	16	N. H. College, cream for April.....	252 73	
	16	Albert Emerson, pigs	8 00	
	19	A. L. Villia, use of bull	1 00	
	19	Geo. A. Bickford, pig	4 00	
	25	Maggie Cassily, pigs	12 00	
	25	H. Vyth, calf.....	5 00	
	26	Use of telephone....	20	
	26	H. Chadburn, pigs...	8 00	

May 30	A. Biederman, pig..	$4 00	
	Total.....		$536 43
June 1	H. Vyth, calves.....	$6 00	
3	L. O. Day, pig.....	5 00	
3	Levi W. Towle.....	12 00	
4	Cash for pigs.....	4 00	
8	Mrs. Meader, pigs..	8 00	
10	A. N. Haynes, pigs	9 00	
14	Marvin T. Blaisdell, pigs.....	16 00	
17	N. H. College, cream for May.....	315 57	
18	Frank Bennett, use of bull.....	1 00	
20	William H. Nason, balance on calf....	2 00	
20	D. F. Jenness, cream	3 00	
25	M Cassily, use of bull.....	1 00	
28	H. L. Brewster, cream	2 50	
28	G. S. Drew, pigs....	10 00	
30	C. A. Willand, eggs sold.....	62 27	
	Total.....		$457 34
July 5	Nathan Sanborn, pigs	8 00	
6	F. W. Heath, board to July 1, '15.....	60 00	
6	Horace Hill, pig....	4 00	
	Total.....		$72 00

EXPENDITURES

From January 1, 1915, to July 8, 1915.

Jan.	1	Chas. Hurd, carpenter work.....	$505 00
	1	Postage stamps.....	1 00
	1	D. Chesley, sawdust	10 00
	5	Mary Bennett, medicine.....	1 40
	5	Tickets to inmates..	2 00
	8	Rochester Auction and Commission House.....	6 00
	8	T. H. Hussey, horse.	75 00
	8	M. H. Plummer, goods.....	2 60
	8	Jos. Peters, goods...	13 10
	8	American Express Co., Dec. bill	70
	8	Yeast Co., yeast.....	4 20
	10	P. Webber, fish, (200 lbs)	12 00
	20	L. Z. Corson, shoats and brood sows....	100 00
	20	King Fernald, labor on ice	26 00
	20	Mary Gouland, tickets.....	3 00
	21	A. C. Brainard, beans	20 10
	21	Postage stamps.....	1 00
	26	W. E. Stevens, groceries.....	2 20
	26	J. T. Welch, stamped envelopes....	21 24
	29	F. Webber, 200 fish .	11 00
	29	Postal cards	1 00

Jan. 29	Tickets to inmates...	$1 50	
	Total.....		$820 04
Feb. 5	J. G. Curtis, 3 brood sows	$65 00	
8	P. Webber, 200 lbs. fish.....	12 00	
8	John Goddard, three months labor	65 00	
8	R. M. Farnham, ice cream	6 00	
8	Tickets for return of prisoners	3 00	
13	C. A. Smart, 2 cows and calves.....	135 00	
13	Yeast Co., yeast	3 30	
13	P. Webber, 200 lbs. fish	11 00	
13	C. A. Smart, 2 beef cows	87 00	
13	American Express Co	28	
13	Postage stamps.....	1 00	
20	W. S. Hayes, five shoats.....	38 00	
24	Gilbert Boston, Durham cow.....	67 00	
24	Tickets to inmates..	1 50	
27	Tickets for Demers..	5 00	
27	Tickets for William R. Haley.....	3 00	
27	Postage stamps.....	1 00	
27	Mary Bennett, medicine.....	1 40	
27	Yeast Co., yeast	4 50	
27	Tickets to Joseph		

	Blanchette.....	$ 1 50	
Feb. 27	F. Webber, 200 lbs. fish	10 80	
Total.....			$522 28
Mar. 1	Dover Co-op. Association, mdse	$5 76	
1	Sub. to "Mirror and Farmer"	50	
4	E. A. Marston, beef cow	47 50	
4	Thomas Cash, cow..	45 00	
4	M. O. Kelley, goods.	12 58	
4	Ben Cummings, bedding	38 00	
8	Hack fare for Fannie Beecher	3 00	
8	Chas. O. Baker, beans	16 00	
13	Postage stamps.....	1 00	
15	Tickets to inmates...	1 50	
15	Pitts Soap Co., case soap.....	3 50	
15	P. Webber, 200 lbs. fish	11 80	
31	J. E. Brackett, pair oxen	240 00	
31	Tickets to Riley	3 00	
31	P. Webber, 200 lbs. fish	11 00	
31	Postage stamps.....	1 00	
31	C. E. Smart, beef cows	95 00	
31	F. F. Woolworth & Co., mdse	8 40	
Total.....			$544 54

Apr.	1	Patrick O'Hare, labor painting.....	$15 00	
	6	Tickets to inmates ..	2 50	
	6	F. Webber, 200 lbs. fish	11 00	
	8	Tickets to George Carroll.....	2 00	
	8	Yeast Co., yeast	4 41	
	10	Postage stamps.....	1 00	
	12	F. Webber, 200 lbs. fish	11 00	
	13	Abram Houston, bull	36 00	
	28	Tickets for inmates..	2 00	
	28	Postage stamps.....	1 00	
	28	Sweet & Varney, electrical supplies....	2 50	
Total.....				$88 41
May	3	Am. Express Co....	$ 68	
	4	Marry Bennett, medicine	2 80	
	4	Tickets to inmates...	2 00	
	5	Postage stamps.....	1 00	
	5	Geo. L. Whitehouse, Glasses.....	9 50	
	9	Tickets to inmates ..	2 00	
	11	F. Webber, 200 lbs. fish.....	11 00	
	11	J. Plaisted, baskets	4 00	
	13	Yeast Co., yeast.....	3 60	
	16	N. H. College, cream cans.....	9 74	
	16	Tickets to John Soule	4 00	
	16	Joseph Peters, shirts and wrappars.....	27 00	

May 18	Henry Dobbins, slating.....	$22 00	
19	C. A. Davis, plants	10 00	
20	Postage stamps.....	1 00	
26	Henry Dobbins, slate	4 40	
27	Tickets to inmates..	2 50	
27	F. Webber, 200 lbs. fish.....	12 00	
27	Higgins Sub. Agency, papers.....	1 00	
30	A. Biederman, plants	4 00	
30	H. E. Meader, dahlia bulbs.....	5 00	
	Total.....		$139 22
June 2	F. Webber, 200 lbs. fish.....	12 00	
2	Tickets to inmates...	1 50	
6	N. H. College, plants	5 00	
6	Postage stamps	1 00	
8	Tickets to inmates...	1 50	
14	Sub. to "Free Press," (June 15, '15).....	1 50	
14	M. B. Bavend, Berkshire boar	18 00	
17	Am. Express Co., 3 mo. expense.....	6 53	
25	P. J. McShane, oil..	3 25	
25	F. Webber, 200 lbs. fish	11 00	
28	Yeast Co., yeast	3 45	
29	Geo. Grimes, 9 brood sows and 12 pigs..	175 00	
29	Dennis A. Johnson, 10,995 lbs. hay....	65 94	
	Total		$305 67

July 1	Postage stamps	$1 00	
3	Tickets to inmates..	1 50	
6	Isiah Johnson, cow..	40 00	
6	T. E, Varney, mdse.	50	
	Total		$43 00

Total receipts from January 1, 1915, to July 8, 1915.....	$3,189 05
Total expenditures from January 1, 1915, to July 8, 1915.	2,463 16
Amount paid to County Treasurer to balance books.....	725 89

WILLIAM J. HARTFORD,
For E. A. Willand, Supt.

Cash received from July 8, 1915, to August 1, 1915.

July 10	Hiram Keith, pig..	$4 00
10	Frank S. Bennett, 2 pigs.....	8 00
11	John McKenna, pigs	8 00
11	Herbert Atherton, pig	4 00
12	J. Seigel, bags.....	1 50
12	H. L. Brewster, 10 quarts cream.....	3 50
12	Frank S. Bennett, bull services.....	1 00
13	Jas. A. Grimes, eggs	3 45
16	Frank Horne, pigs..	12 00
19	Gasoline.....	90
21	Jas A. Grimes, eggs	3 60
21	H. L. Brewster, cream	2 80
22	J. F. Crosby, ice....	6 60
23	Geo. E. Buzzell, ice.	2 48
27	Ross Allen, pigs....	8 00

July 27	Jas. A. Grimes, eggs	$ 3 60	
27	E. A. Folger, cow ..	22 00	
27	Frank Varney, calf..	25 00	
29	Herman Vyth, bull .	40 00	
29	Frank Horne, pig. ..	3 00	
30	City of Somersworth, board Edward Perault	45 00	
31	Charles Cater, milk.	92	
31	N. H. College, June cream	333 41	
	Total		$542 76

Cash paid from July 8, 1915, to August 1, 1915.

July 10	Jos. Wiley and wife, labor.....	$13 33
19	Jos. F. Letendre, labor.....	2 00
21	Am. Express Co....	15
21	Atlantic Shore Co., express.....	60
21	H. C. Hopkins, dress for Mrs. Smith....	45
27	Eugene Smart, repairs	35
27	American Express Co	34
27	T. H. McGrail, medcine	75
30	Frank French, County Treasurer.....	145 00
30	Napoleon.....	2 50
30	Alfred Blaisdell, labor.....	1 50
31	T. H. McGrail, medicine	75

July 31	John C. Hurd, medicine	$ 1 00	
31	Frank French, County Treasurer, cream check	333 41	
	Total		$502 13
	Total receipts from July 8, 1915, to August 1, 1915		542 76
	Total expenditures from July 8, 1915, to August 1, 1915		23 72
	Amount paid County Treasurer to balance books		519 04

LEWIS A. SCRUTON.

Cash received from August 1, 1915, to December 31, 1915.

Aug. 3	H. Vyth, 6 lambs	24 50
5	Mrs. George Beard, cream	1 60
6	Mr. Bennett, bull service	1 00
9	F. M. Libby, board of P. McGuire	36 00
9	Herman Vyth, 320 lbs lamb	22 40
9	Maurice Lucas, ice	1 56
10	Telephone	10
11	C. T. Ferguson, board Susan Gough	64 00
11	Telephone	10
12	J. A. Allen, 3 pigs	15 00
12	C. A. Allen, 2 pigs	8 00
13	G. C. Hayes, 4 pigs	16 00
14	H. L. Brewster, 10 quarts cream	3 50

Aug. 16	S. D. Wentworth. board of A. Horney	$ 60 00
16	John Hayes, two pigs	6 00
18	N. H. College, cream for July	244 89
18	Frank Meserve, cow and calf	70 00
19	Anton Folger, cow..	27 00
19	H. L. Brewster, 10 quarts cream.....	3 50
20	Tom Callahan, cow	60 00
21	Mrs. George Beard, 8 quarts cream....	2 80
21	L. H. McDuffee, board Frank Sprout	60 00
21	City of Dover, board of Fanny Brownell	120 00
21	J. C. Pike, board of Henry Drew.....	66 00
21	H. K. Reynolds, board of Mary A. Edgerly	30 00
23	Junk.....	4 40
23	Herman Vyth, calf..	12 75
24	H. L. Brewster, 10 quarts of cream...	3 50
24	Tom Hughes, 14 pigs	42 00
25	R. M. Handy, board Chas. Chamberlain	60 00
26	J. W. Brooks, on acct.	50 00
26	Harry Page, 3 calves	25 00
27	Grimes Grocery, 15 dozen eggs.....	4 50
27	H. L. Brewster, 8 quarts of cream....	2 80

Aug. 28	Annie Wallace, board of Fannie Beecher.	$ 170 00	
28	Geo. McDuffee, cow.	60 00	
30	Cash for pig.....	4 00	
30	Mrs. Cassily, bull, service.....	1 00	
30	F. S. Bennett, pig...	4 00	
30	W. H. S. Hanson, 2 pigs....	7 00	
31	George Saxelos, 7 pigs	25 00	
	Total.....		$1,419 90
Sept. 1	Anton Folger, cow	27 00	
1	Emma J. Perkins, board of J. Knight	7 33	
1	Junk..... ...	1 35	
2	J. W. Brooks, balance on 4 oxen....	420 00	
3	C. A. Smart, 2 pigs.	8 00	
3	L. E. Baer, calf.....	20 00	
3	Mrs. Geo. Beard, cream	1 75	
4	Charles Bodge, 10 lbs. beef.....	1 00	
4	Frank Bennett, bull service.....	1 00	
4	Ralph Cole, cow....	60 00	
4	Jerry Towle, cow...	50 00	
5	H. L. Brewster, 10 quarts cream.....	3 50	
5	Emile St. Lawrence, pigs.....	10 00	
9	Mrs. George Beard 8 quarts cream.....	2 80	
9	City of Somersworth, board of inmates..	344 66	

Sept. 9	Charles Jordan, 3qts. cream.....	$ 1 05
10	H. Vyth, 2 calves...	20 80
10	Charles Jordan, 3 quarts cream	1 05
10	H. L. Brewster, 10 quarts cream.....	3 50
11	Mrs. George Beard, 4 quarts cream....	1 40
11	Geo. W. Emery, calf	14 40
11	W. H. S. Hanson, bull service.....	1 00
12	Walter Burleigh, pig	4 00
13	Henry Corson, 4 pigs	16 00
13	Samuel Perkins, 2 pigs.....	8 00
13	Owen Durnin, 3 calves	19 04
16	Mrs. George Beard 10 quarts cream.....	3 50
17	C. F. Neal, 8 quarts cream	2 80
18	Mrs. George Beard, 4 quarts cream.....	1 40
18	Henry Felker, ice..	2 00
18	C. F. Neal, 4 quarts cream	1 40
21	N. H. College, cream for August.....	209 15
23	Eugene Carrignan, 2 pigs.....	10 00
24	Telephone.....	25
28	Herman Vyth, cow hides.....	12 26
30	H. L. Brewster, cream to Oct. 1, 44 quarts	15 40

Sept.	30	Chas. Jordan, cream to Oct. 1, 34 quarts	$11 90	
		Total.....	.....	$1,318 69
Oct.	1	Town of Milton, board of Stephen Dorr...	$60 00	
	1	Ernest Lucas, pig...	5 00	
	3	John S. Ricker, 2 pigs	10 00	
	3	Fred Clark, 8 quarts cream	2 80	
	4	Frank Boston, Machine oil.....	2 00	
	5	Frank Boston, 50 barrels.....	12 95	
	5	Emma J. Perkins, board of Joseph Knight.....	30 00	
	6	Junk.....	5 00	
	6	Mrs. Eli Furbush, on acc't of board of A. Jenness	10 00	
	7	Walter Watson. bull service	1 00	
	10	Telephone.....	10	
	13	Geo. E. Buzzell, barrels.....	12 60	
	14	H. L. Brewster, four quarts cream.....	1 40	
	14	A. J. Winters, soap grease.....	12 96	
	14	F. W. Heath, board of Mrs F.W.Heath	30 00	
	14	Frank Boston, barrels	5 80	
	14	W. H. Nason, bull service	1 00	

Oct. 16	City of Dover, board of inmates.....	$230 99	
16	Annie Wallace, board of Fannie Beecher.	130 00	
16	Owen Durnin, five lambs	18 00	
19	N. H. College, cream for September.....	185 96	
19	Anton Folger, cow..	27 00	
20	Junk.....	1 25	
20	H. L. Brewster, four quarts cream... ..	1 40	
20	William Freeman, 2 pigs.....	8 00	
23	Walter Watson, bull service	1 00	
26	Junk.....	1 00	
27	John Hayes, 4 pigs,.	12 00	
28	H. L. Brewster, four quarts cream.....	1 40	
30	Joseph Lamphrey, 3 pigs.....	9 00	
31	Mr. Grimes, bull service.....	1 00	
Total			$830 61
Nov. 1	Frank Canney, hat..	$1 00	
2	Mrs. Geo. Beard, six quarts cream.....	2 10	
3	Lizzie Murtaugh, board	3 33	
3	Junk.....	1 40	
3	H. K. Reynolds, board of Mary A. Edgerly.....	30 00	

Nov. 4	H. L. Brewster, four quarts cream.....	$ 1 40
4	Mr. Grimes, bull service.....	2 00
5	Charles Bodge, tea and beef.....	2 65
6	Middlebrook Farm, milk and cream...	9 00
9	G. H. Sawyer, calf..	13 26
9	Charles Hussey, pig.	5 00
10	Eugene Watson, pig	5 50
13	George Emery, bull service	1 00
13	Mrs. Geo. Beard, six quarts cream.....	2 10
14	Fred Clark, eight quarts cream.....	2 80
14	Daniel Wentworth, bull service.....	1 00
15	Walter Watson, bull service	1 00
16	Charles Sanders, bull service.....	1 00
17	N. H. College, cream for October	226 56
18	Frank Rogers, pig..	2 00
18	L. Brewster, 4 quarts cream.....	1 40
19	Mrs. George Beard, 8 quarts cream.....	2 80
21	Charles Jordan, 3 quarts cream.....	1 05
25	Charles Jordan, 2 quarts cream.....	70
26	D. F. Jenness, 5 pigs	15 00
27	Charles Foss, 12 pigs	54 00

Nov.	30	Meals and room, transient.....	$ 2 50	
Total				$391 55
Dec.	1	Mr. Guppy, junk ...	$1 00	
	1	Hughes & Cavanaugh, 4 pigs.....	14 00	
	1	Lizzie Murtaugh, board for November.....	10 00	
	2	Louis A. Rewitzer, 2 pigs.....	7 00	
	2	Junk.....	3 75	
	2	Mrs. George Beard, 5 quarts cream	1 75	
	3	Charles Bodge, sugar and beans	19 20	
	3	John Harrington, pig	3 00	
	6	Mrs. Wm. Bradford, 2 pigs.....	6 00	
	8	Jane McSorley, two weeks board.....	5 00	
	9	George Torr, pig ...	6 00	
	9	City of Dover, board of Ellen Lee for 1914.....	120 00	
	11	C. D. Coleman, board of Eli Rollins	556 17	
	12	Leon Joy, 2 pigs....	7 50	
	13	Carroll Co. Farm, 3 shoats and bull...	150 00	
	17	C. F. Neal, milk and cream	4 25	
	20	Mr. Jenness, weighing hay	70	

Dec. 20	Junk.....	$2 00	
20	N. H. College, cream for November.....	201 04	
21	Mrs. George Beard, 8 quarts cream.....	2 80	
22	Smith & Evans, 4 pigs.....	22 00	
22	City of Somersworth, board of inmates..	61 50	
22	City of Dover, board of inmates.....	180 00	
23	A. Langmaid, bull service	2 00	
24	Ashton Horne, 2 pigs	8 00	
24	R. H. Prince. 10 pigs	45 00	
27	John C. Pike, board of Henry Drew....	60 00	
28	Cash for 2 pigs.....	7 00	
29	Annie Wallace, board of Fannie Beecher.	130 00	
29	S. D. Wentworth, board of Albert Harvey.....	60 00	
30	R. M. Handy, board of Chas. Chamberlin	60 00	
	Total		$1,756 66

Expenditures from August 1, 1915, to December 31, 1915.

Aug. 4	Merton Wheeler, labor.....	$2 00	
4	Tickets to inmates..	1 50	
5	Walter Pratt, key...	25	
6	Franklin Square Garage, gasoline.....	17	

Aug. 6	Ticket to Grace Miller, prisoner	$ 25	
9	Auto license, W. J. Hartford.....	5 00	
11	Ticket to inmate....	25	
12	Armour Fertilizer Works, clover	10 00	
14	Ticket to inmate....	25	
16	Postage stamps.....	1 00	
16	Franklin Square Garage, gasoline.....	51	
20	Tickets to inmates..	2 00	
25	Two dozen lemons ..	60	
26	Harold Caswell, labor	16 67	
27	Tickets to inmates..	1 50	
31	Lunch, Hartford and Scruton.....	65	
31	Gasoline	90	
31	Frank French, County Treasurer.....	1,300 00	
Total			$1,343 50
Sept. 1	Annie Bryan, prisoner, ticket	$2 62	
2	Six mackerel	50	
3	Jos. F. Letendre, ticket	2 00	
4	Boston & Maine, tickets.....	2 20	
7	Ticket to inmate....	50	
10	Fish	80	
10	L. E. Lynde, electric light pole.....	1 50	
11	Ticket to inmate....	1 00	
13	Maggie Smith, prisoner, car fare.....	62	

Sept.	13	American Express Co	$ 3 14	
	13	Atlantic Express Co.	40	
	13	Dana Grover, labor.	12 00	
	15	Postage stamps	1 00	
	16	Ticket to inmate	1 00	
	17	Fish	85	
	18	F. W. Woolworth & Co., clothes pins	10	
	18	Dana Grover, labor.	16 50	
	21	May Foss, labor	39 86	
	22	Inmates' tickets to Rochester Fair	2 00	
	25	Medicine for inmate.	1 50	
	27	W. H. Wormell, killing cows	3 00	
	29	F. W. Woolworth	60	
	30	Frank French, County Treasurer	1,200 00	
Total				$1,293 69
Oct.	1	Ticket to inmate	$1 50	
	2	Dana Grover, labor and electrical supplies	23 76	
	6	Hair brushes	50	
	7	Walter Gray, groceries	2 55	
	7	Frank W. Hanson, clothes	1 00	
	7	W. A. Crockett, rolls	64	
	8	E. Anton, stove pipe	75	
	8	R. D. Burnham, medicine	50	
	11	Tickets to inmates	1 50	
	14	Fish	69	

Oct.	15	Postage stamps.....	$ 1 00	
	15	Harness needles	05	
	15	Roscoe Tuttle, towing auto truck....	2 00	
	15	Henry Fournier, labor.....	6 00	
	16	Ticket to inmate....	1 00	
	18	American Ex. Co...	66	
	20	Ticket to inmate....	1 00	
	20	Parcel post	13	
	22	Tickets to inmates..	2 25	
	27	David Fogg, spark plug	1 00	
	28	Dr. Smith	3 00	
	30	Frank French, County Treasurer.....	700 00	
Total				$751 48

Nov.	1	William Brown, labor	$3 33	
	1	Ticket to inmate....	1 00	
	2	Dr. Smith	3 00	
	2	Everett Towle and wife, 2 days' labor.	3 66	
	4	Geo. Hill, watching sick prisoner.....	1 00	
	5	Boston & Maine, tickets	99	
	5	I.B. Williams & Son, belt lacing.....	33	
	6	Ticket to inmate....	1 00	
	6	William Wormwell, killing two hogs..	3 00	
	10	Postage stamps.....	1 00	
	13	Ticket to inmate....	1 00	
	17	Ticket to inmate....	1 50	

Nov. 22	R.D. Burnham, medicine	$ 25	
23	Sample oats	30	
24	Ticket to inmate	1 00	
29	Postage stamps	1 00	
30	Frank French, County Treasurer	500 00	
	Total		$523 36
Dec. 1	Ticket to inmate	$1 50	
2	Dr. Smith, veterinary	3 00	
2	Dr. Smith, creosote	30	
3	Ticket to inmate	1 00	
4	Berry & Shorey, nails	.28	
6	Dr. Smith, veterinary	3 00	
9	Yeast	20	
9	Bull snap	10	
10	Tickets to inmates	2 00	
13	A. L. Willis, auto license	1 00	
15	American Ex. Co	52	
15	Postage stamps	1 00	
18	Tickets to inmates	1 75	
20	Ticket to Hugh Hanna	2 00	
23	Harry Dobbins, slating roof	2 00	
28	Postage stamps	1 00	
29	Ticket to inmate	1 00	
31	Frank French, County Treasurer	1,783 73	
	Total		$1,805 38
	Total receipts from August 1, 1915, to December 31, 1915		5,717 41

Total expenditures from August 1, 1915, to December 31, 1915	$ 233 68
Amount paid County Treasurer from August 1, 1915, to December 31, 1915	5,483 73
Amount due County for board.....	812 46

Inmates Boarded at Farm from Jan. 1, 1915, to Dec. 31, 1915.

BARRINGTON.

Age.	Name.	Weeks.	Days.
67	Arlin Hannah	52	1
67	Brown, Henry	30	2
42	Capen, James	8	2
54	Capen, George	52	1
60	Danforth, Frank	13	2
13	DeMerritt, Ethel M	1	
13	DeMerritt, Estella M	1	
62	Gray, J. H	1	1
80	Ham, Paul	52	1
12	Howard, Florence	1	5
81	Leathers, Hulda	52	1
2½	Locke, Albion	1	1
34	Locke, Lizzie	1	2
61	Martin, Henry	3	4
68	McGrath, Jane	52	1
55	Perkins, Charles R	42	4
86	Sawyer, Aaron	9	2
41	Stiles, Ida	52	1
61	Talbot, Peter	41	2
60	Webber, Elizabeth	52	1
	Total	520	6

DOVER.

63	Agnew, Charles	52	1
30	Allen, Bert	13	5

Age.	Name.	Weeks.	Days.
40	Anton, Mahala	3	4
81	Austin, Ai	33	2
77	Avery, Eliza G. T	7	1
42	Bailey, Mary		5
85	Bennett, Mary C	52	1
87	Brooks, William	52	1
75	Brownell, Fannie	17	1
65	Calkins, Addie	52	1
45	Cassidy, Charles	2	5
78	Cassidy, Patrick	52	1
59	Carney, Lizzie	52	1
76	Carr, Edward	16	2
62	Cavanaugh, Mary	52	1
72	Cavanaugh, Michael	16	4
72	Chamberlin, Charles	52	1
62	Chellis, Henry	26	2
46	Cody, Annie	52	1
43	Coffey, Michael	5	3
68	Cunningham, Michael	11	6
5	Dame, Norman	1	4
45	Davis, John	18	4
78	Davis, Louisa	52	1
58	Delaney, Joseph	52	1
51	Duffy, Hugh	46	2
69	Dunn, Louis	39	
85	Edgerly, Mary Ann	52	1
75	Ellis, John B		6
80	Emerson, George W	36	
73	Emerson, Sarah	36	
66	Fredette, Alto	32	6
52	Goddard, John	6	4
62	Goddard, William	46	3
55	Glarner, Frank	12	6
62	Gracey, James	52	1
69	Green, Samuel	1	

Age.	Name.	Weeks.	Days.
72	Griffin, Rose	52	1
66	Grimes, John	52	1
72	Grimes, Margaret	52	1
64	Hanna, Hugh	14	4
60	Hannan, Maggie	28	6
45	Hanscom, Kate	8	6
71	Heath, Frank W,	43	1
69	Heath, Hattie	52	1
73	Higginbotham, Joseph	52	1
65	Holmes, Albert	52	1
62	Hughes, Henry	52	1
70	Hughes, Hugh	10	4
73	Hughes, John	52	1
61	Hughes, Margaret	52	1
43	Hughes, Peter	23	6
24	Hurd, Harrison		1
68	Kelley, Ann	52	1
64	Kelley, Joseph	52	1
64	Kennedy, Ann	16	1
51	Kisterman, Gus E	34	5
30	Knight, Susie	1	2
18	Lavin, Margaret	8	3
Inf.	Lavin, ——		1
56	Lee, Ellen	52	1
42	Levoy, Alfred	16	2
68	Littlefield, Hartley	52	1
70	Mansur, Joseph	52	1
71	Markey, James	15	
40	Martin, Dennis	39	2
42	McCabe, James	1	2
50	McDonald, Annie		4
80	McDonald, Ellen	52	1
53	McDonald, Mudoch	1	3
49	McGaw, Hugh	40	5
54	McGee, Patrick	14	5

Age.	Name.	Weeks.	Days.
40	McKay, Andrew	7	1
71	McSorley, Jane	2	
50	McTighe, Joseph	15	
28	Miller, Alonzo	4	1
42	Miller, Crace	21	4
84	Miller, Margaret	51	6
85	Miller, Thomas	8	2
77	Murphy, Alice	35	3
54	Murphy, Edward M	9	
73	Murtaugh, Lizzie	18	5
40	Nason, Susan	5	1
41	O'Brien, Maggie	14	6
61	O'Neil, William	52	1
81	Parquette, Henry	52	1
65	Pendergast, James	52	1
67	Pereault, Peter	30	2
75	Pettigrew, Fred	52	1
31	Pierce, Lullis		4
72	Prescott, Florence	52	1
64	Redmond, William	52	1
41	Reynard, James W	8	6
70	Reynolds, Bridget	52	1
73	Reynolds, Michael	27	6
45	Riley, John	52	1
56	Roberts, Richard L	1	3
41	Rogers, James	10	4
85	Rousseau, Isaac	52	1
62	Ryan, Edward	29	1
2	Sackelos, Alexandra	5	2
40	Sackelos, Crystula	5	2
Inf.	Sackelos, ——	2	1
48	Scribner, Frank	16	3
42	Shepard Eugene	28	2
73	Sherry, John	52	1
67	Smith, Delia	22	1

Age.	Name.	Weeks.	Days.
44	Spinney, Laura	52	1
3	Spinney, Walter	45	
38	Stack, Elizabeth	52	1
52	Stetson, Willis	52	1
34	Sullivan, Daniel	1	2
67	Tatro, Joseph	52	1
35	Terrian, Francis	20	5
48	Thompson, Elizabeth	4	5
61	Torsey, Timothy	52	1
4	Towne, Effie	2	
6	Towne, Frederick	2	
1	Towne, Josephine	2	
24	Towne, Laura	2	
3	Towne, Lillian	2	
1	Towne, William E	1	1
Inf.	Tuttle, ——	7	1
71	Vallely, Francis	35	5
78	Varney, George W	52	1
24	Walker, Herbert	10	4
59	Ward, William	3	6
64	Whitehouse, Benjamin T	52	1
64	Whitehouse, Charles	52	1
23	Whitehouse, Loren		4
	Total	3673	3

DURHAM.

45	Lantol, William	3	2
63	Quimby, Frank K	33	6
63	Rand, Frank P	11	1
	Total	48	2

FARMINGTON.

Age.	Name.	Weeks.	Days.
30	Aubin, William	25	3
76	Carr, Edward	17	1
86	Cates, Charles A	41	6
55	Jenkins, Henry A	52	1
45	Jones, Bessie	52	1
31	Manson, Lizzie	8	1
	Total	196	6

LEE.

74	Bailey, John W	52	1
79	Jones, Almira	12	4
85	Knight, Joseph	29	3
70	Stevens, George Frank	52	1
82	Wilson, John	52	1
	Total	198	3

MILTON.

69	Davis, James A	5	3
45	Doe, Lorin	52	1
85	Dorr, Stephen	52	1
52	Grimes, Frank	1	5
	Total	111	3

NEW DURHAM.

50	Sweet, Alfred	10	4
19	Tuttle, Effie	45	3
	Total	56	

ROCHESTER.

Age.	Neme.	Weeks.	Days.
67	Anderson, Frank	2	1
54	Baker, William C	6	3
58	Briggs, James	1	2
70	Burns, John	52	1
37	Carroll, Edwin	52	1
35	Carroll, George	52	1
36	Carroll, William	52	1
82	Colomy, Stephen	52	1
5	Cullen, Thomas	14	3
75	Delouche, Edward	23	1
62	Dodge, Frank	1	
37	Durfee, Frank P		1
22	Haley, William R		3
Inf.	Hart, Elizabeth	12	1
38	Hart, Lizzie	17	3
77	Holt, John	4	2
71	Horney, Albert	52	1
22	Jenness, Arthur	12	6
50	Jones. J. Woodbury	41	
71	King, Elsie	52	1
50	Letendre, Joseph	52	1
66	Lowe, Fannie Beecher	45	1
71	Mason, Margaret	4	5
29	Roberts, Harry F	2	
77	Rollins, Eli	44	3
78	Tebbetts, Ann M	52	1
80	Tebbetts, Samuel	52	1
60	Vine, Benjamin	13	
	Total	767	3

ROLLINSFORD.

52	Bissard, Henry	2	
41	Demers, Octave	8	1

Age.	Name.	Weeks.	Days.
45	Gouland, Mary	2	1
50	Horan, Theodore	8	3
—	Kosubal, Mrs. Lawrence	8	
81	McGuire, Patrick	36	5
63	Sampson, Alex	52	1
75	Soule, John		4
45	Spencer, Ellsworth	10	2
62	Tebbetts, Frank D	52	1
42	Wentworth, Herbert		1
	Total	180	5

SOMERSWORTH.

15	Bergeron, Ernest	8	2
63	Blaisdell, Alfred	52	1
32	Blanchette, Alphonse	8	2
85	Booth, Bella	52	1
10	Brown, Mary	2	5
59	Chaney, B. Frank	5	2
62	Chellis, Henry	11	1
73	Dionne, Joseph	27	5
44	Dumais, Joseph	16	4
68	Fournier, Henry	17	3
72	French, James	52	1
62	Gough, Susan B	27	4
72	Jones, Laura A	11	3
64	Lambert Joseph	52	1
72	Madden, Kate	52	1
22	McCarson, Ellen	1	5
70	Otis, Daniel	52	1
41	Perrault, Edward	18	3
41	Proveneau, Joseph	4	1
65	Rafferty, James	26	4
19	Rougelis, Despina	7	6

Age.	Name.	Weeks.	Days.
10 mos.	Rougelis, Helen	7	6
62	Sprout, Frank	52	1
73	Stanton, Thomas	52	1
66	Tolan, John	52	1
55	Upton, John		3
58	Wiggin, Aaron	12	3
	Total	685	1

STRAFFORD.

90	Drew, Henry	52	1
59	Gilpatrick, George H	7	4
	Total	59	5

Statistics of Strafford County Farm.

Number at county farm January 1, 1915	144
Admitted during year	110
Died	22
Discharged	106
Number at county farm December 31, 1915	126

UNAVAILABLE FOR LABOR.

Males	81
Females	31
Total	112

SEX

Males	87
Females	39
Total	126

AGE OF INMATES.

Under five	4
Between five and ten	1
" ten and twenty	0
" twenty and thirty	3
" thirty and forty	6
" forty and fifty	9
" fifty and sixty	13
" sixty and seventy	40
" seventy and eighty	32

Between eighty and ninety	17
" ninety and one hundred	1
Total	126

Number of inmates at county farm December 31, 1915, from

Barrington	11
Dover	72
Durham	2
Farmington	4
Lee	4
Milton	3
New Durham	1
Rochester	14
Rollinsford	2
Somersworth	12
Strafford	1
Total	126

Number of weeks' board furnished from January 1, 1915, to December 31, 1915.

	Weeks.	Days.
Inmates	6,490	3
Prisoners	1,875	3
Employees and visitors	1,700	
Masons, carpenters, painters, plumbers and electricians	400	
Total	10 465	6

Board Account of Prisoners from Jan. 1, 1915, to Dec. 31, 1915.

DOVER.

Name.	Weeks.	Days.
Allen, Patrick	15	1
Bentley, John	15	1
Bradley, Mary	2	5
Brown, Ernest	3	4
Brown, William	17	2
Bryan, Annie	15	1
Burley, Archie	12	3
Burley, William	7	2
Burns, John		4
Cassidy, John	26	
Cassidy, William		1
Chapman, David	5	
Coffey, Michael	35	1
Coleman, George	7	3
Collins, Jeremiah	2	1
Connor, Daniel		4
Conway, James		6
Conway, Kate	2	4
Corson, Charles	3	6
Courtney, Thomas	15	3
Cullen, John	3	5
Davis, Henry	7	6
Davis, John	8	5
Denning, Edward		4
Devlin, Maggie	2	4
Dobbins, Fred	10	6

Name.	Weeks.	Days.
Dobbins, John	20	1
Dobbins, Patrick	37	4
Dupont, Dennis	3	6
Earle, William	3	5
Edgerly, Charles	26	2
Ellis, Phoebe	3	5
Ellis, Thomas	5	5
Fagin, Peter	15	5
Fenton, William	9	1
Flanagan, Annie	3	5
Flynn, William	3	6
Foss, Arthur	11	1
Frazier, Arthur	6	
Gale, Frank	8	1
Gardner, Felix	12	
Garvey, Joseph	11	3
George, Henry	3	5
Gerrish, William	10	6
Glidden, Harry	40	
Griffin, John	14	3
Grimes, John	12	5
Hanlon, John	20	4
Hanlon, Joseph	16	3
Hanlon, Thomas	34	1
Hanna, Hugh	10	1
Hayes, Golden,		1
Hill, George	28	
Hines, Arthur	6	5
Holland, Thomas	11	
Howard, John	2	
Hughes, Peter		1
Hutchinson, Henry		4
Johnson, Henry	20	4
Kelly, John	17	5
Kernan, Thomas	4	1

Name.	Weeks.	Days.
Lewis, Edward	10	6
Lyons, Thomas		1
Maddox Almon	6	4
Martin, Dennis	24	3
Martin, John	1	2
McArdle, John	6	1
McCabe, James	21	6
McCornell, John	2	3
McDonald, Frank	5	6
McDonald, Neal	6	5
McGee, Patrick	27	2
McNally, James	15	1
McNamara, Jeremiah	6	6
Merchant, Rodney	8	5
Miller, Grace	5	1
Morgan, James	17	
Mullen, Dennis		2
Murphy, Edward M	7	6
Murphy, George	5	3
Murray, James	23	2
Nedeau, Emil	5	5
Norton, Daniel	9	5
Norton, Michael	12	5
O'Brien, George A	3	4
O'Claire, Eakin	2	1
O'Hare, Patrick	6	4
Pineo, William	12	1
Plaisted, Harry	1	3
Quinlan, George	12	5
Reed, James W	11	1
Reynolds, Michael	27	6
Richards, John	8	6
Riley, Charles	18	6
Rooney, William	8	1
Ryan, John	6	3

Neme.	Weeks.	Days.
Sansoncey, Adolph	13	5
Scribner, Frank	3	5
Seeley, William	4	2
Sheltzburg, William	3	6
Simonds, Fred	9	2
Smith, Charles		2
Smith, Fred	12	
Staples, John	5	
Stone, Frank	8	6
Sullivan, Daniel	31	1
Tatro, John	11	4
Taylor, Edward	4	1
Therrian, Frank	3	5
Thiebault, Adolphus	3	6
Timpson, Louis W	2	1
Towne, William	2	2
Turner, Mathew	15	1
Turner, Thomas	5	3
Tuttle, Alma	16	2
Tyman, John	11	4
Waterhouse, Henry	3	5
Wood, Lizzie	1	1
Young, George	6	1
Total	1193	

FARMINGTON.

Cates, Charles	7	3
Gallanah, Alexander	6	1
Total	13	4

ROCHESTER.

Bolduc, Frank	1	3

Name.	Weeks.	Days.
Burley, Henry W		4
Davis, Eddie	4	4
Delahenty, Michael	6	3
Durand, Joseph	4	4
Durrien, Patrick	1	
Edgerly, Charles	3	
Ellis, Benjamin	7	4
Gordon, Fred	7	1
Hague, Levi	5	1
Hall, Daniel	8	6
Hart, Elizabeth,	8	6
Hughes, Peter	7	5
Jenkins, Harry	8	1
Kleskey, Joseph	4	1
Littlefield, Charles N	4	4
Marsden, William	13	6
Martin, Patrick	4	4
Mason, Henry	4	2
McGrath, Thomas	4	6
McLean, James	8	2
Moore, Edward	3	6
Norton, Daniel	4	6
Norton, Michael	4	6
Pearl, Isaac	8	5
Ross, Andrew	4	4
Roy, Frank	10	2
Sawyer, William H	4	4
Seeley, William	14	3
Smith, Charles	4	4
Smith, Fred	4	4
Smith, Maggie	4	6
Southard, Harold	4	2
Thompson, Clarence	4	2
Turner, Michael	4	4
Ward, Harry	7	

Name.	Weeks.	Days.
Wentworth, John	8	5
Total	118	4

ROLLINSFORD.

Goff, John	8	4
Morley, John	10	5
O'Connor, Frank	11	1
Pelkey, Elery	4	2
Therott, Ledger	5	5
Total	40	3

SOMERSWORTH.

Alexander, Charles	5	4
Babb, Ernest	7	3
Bean, Patrick	7	1
Bellerose, Ludger	4	6
Bellerose, Melvina	4	6
Bensing, Patrick		1
Binette, Joseph	3	3
Bisson, Ephraim	23	1
Bisson, Joseph	3	4
Bouchard, Fred	8	4
Bowers, John	4	6
Brennan, Michael	3	5
Buckley, Patrick	3	3
Burns, Thomas	3	6
Butler, Frank	4	6
Carney, John	3	6
Carroll, William	4	1
Carter, William	4	1
Cates, Charles	5	1
Cochrane, James	3	1

Name.	Weeks.	Days.
Colomy, William	4	
Condon, Edward	3	5
Connelley, Vincent	4	4
Cote. Hermenegilde	17	2
Courtney, Thomas		4
Czban, Frank	3	2
Demers, Leo	6	3
Denoult, Napoleon	3	4
Durnin, Patrick	3	4
Edgerly, Charles	5	2
Ellis, Benjamin	3	3
Ellis, James	8	
Fecteau, Romeo	3	4
Forbes, Fred	4	
Fortier, Joseph	3	3
Gagne, Peter	4	4
Gallinger, William	7	2
Gilbert, William	6	6
Gilson, John	4	6
Habel, Joseph	14	3
Haley, Andrew	16	5
Hanlon, Joseph	4	3
Hazelton, Fred	8	3
Hebert, William	4	
Holbrook, Henry	3	3
Horney, Albert	3	3
Jackson, Samuel	3	3
Lacroix, Joseph	4	5
Lafrance, Joseph	3	3
Langevin, Ferdinand	18	2
Langevin, Louis	1	
Laroche, Edward	7	3
Liberty, Joseph	8	5
Lowd, William	8	3
Martel, Louis	4	6

Name.	Weeks.	Days.
McGuinness, Hugh	12	4
Morley, John	14	5
Morrison, Edward	3	5
Moulton, Frank	4	1
Murphy, James	4	1
Murray, John	5	
Nedeau, Ruben	6	3
Norton, Daniel	9	3
Norton, Michel	9	3
Reed, William	3	5
Rheumo, Joseph	3	3
Rivers, Robert	3	4
Roche, John	4	5
Sequin, John	37	2
Smith, Charles		6
Smith, James	4	
Smith, Maggie	3	5
Stanley, John	3	5
Therott, Ledger	4	3
Towle, Rebecca	5	
Tufts, Frank	3	1
Vachon, Peter	3	5
Varney, Arthur G	5	2
Wallace, Henry I	8	2
Welch, Frank	10	1
Wilson, Henry	4	4
Young, George	3	3
Total	505	6
Total number of weeks' board furnished prisoners from Jan. 1, 1915, to Dec. 31, 1915	1875	3

Statistics of Strafford County House of Correction.

NUMBER OF PRISONERS JANUARY 1, 1915.

Males	42
Females	4
Total	46

NUMBER COMMITTED DURING YEAR.

Males	261
Females	9
Total	270

NUMBER OF PRISONERS DECEMBER 31, 1915.

Males	40
Females	2
Total	42

CAUSE OF COMMITMENT.

Adultery	2
Assault	9
Cheat and defraud	1
Defacing dwelling	1
Delivering liquor	2
Disorderly conduct	1
Drunkenness	227
Evading fare	4

Idleness	1
Larceny	9
Obtaining goods under false pretences	1
Selling liquor	5
Trespassing	7
Total	270

FARM PRODUCE FOR 1915

WAS APPROXIMATELY AS FOLLOWS:

Beans, colored	8 bushels
" shelled	7 "
" string	20 "
Beets, table	30 "
Cabbage	2500 heads
Carrots	45 bushels
Corn, sweet	5 "
Cucumbers	20 "
Currants	2 "
Grapes	3 "
Greens, beet	60 "
" swisschard	10 "
" spinach	100 "
Lettuce	300 heads
Onions	45 bushels
Peas, green	60 "
Plums	5 "
Potatoes	1000 "
Radishes	5 "
Rhubarb	1000 pounds
Squash	1-2 ton
Tomatoes	50 bushels
Turnips, flat	30 "
Ensilage	290 tons
Hay	225 "
Cream sold to New Hampshire College	$2,838.51

Butter made.....	2500	pounds
Eggs.....	4500	
Beef killed.....	8000	pounds
Pork killed.....	11,220	"
Poultry killed.....	1,000	"

REPORT OF PHYSICIAN.

To the Commissioners of Strafford County:

The following report is respectfully submitted:

Among the inmates of the County Jail there has been the usual amount of chronic and acute consititutional diseases and sickness, some of an infectious nature. There have been no contagious diseases, and no spread of the infectious ones; one death due to acute gastritis; one case ot advanced tuberculosis released; and one case of insanity, committed to the State Asylum at Concord. Edward S. Young, Sheriff, has maintained the highest degree of sanitary conditions, and the prisoners show the effects of being properly nourished and excercised.

Everett L. Chapman, M. D.,
Physician to the Strafford Jail.

REPORT OF CHAPLAIN.

To the Commissioners of Strafford County:

Gentlemen:—In response to your request I enclose herewith report as Chaplain of County Farm.

The year 1915 has been made tragic and memorable in the affairs of the Strafford County Farm.

The resignation last spring of the Rev. E. W. Cummings, after six years of faithful and efficient service as chaplain, tore at the heart of the inmates, leaving a void that apparently can never be filled. Every one loved him and his weekly visits and ministrations were occasions of joy to all.

Another event which deepened the shadows was the lamented death of superintendent Edward A. Willand, followed closely by that of his devoted wife. Thus were master and matron suddenly taken away in the midst of their much appreciated service. Their identification with the institution for so many years is a matter of public record.

The manner of Mr. Willand's taking off revealed a condition which demanded drastic handling, and in this the sagacity of the Commissioners became clearly in evidence in the appointment of the present incumbent, Mr. W. J. Hartford, a man of sterling principle and a thorough disciplinarian, and his good wife, whose comprehensive mind and broad sympathies have greatly enhanced the work at the "Farm." Their appointment resulted in the introduction of many new features.

My work as chaplain has been supplemented by the superintendent and family and their corps of assistants.

STRAFFORD COUNTY JAIL

It is gratifying to note the spirit of good cheer which pervades the institution and a degree of contentment which is not always in evidence among those upon whom mother Nature has so heavily laid her hand.

The services in the chapel have been maintained from week to week excepting in extremely cold or stormy weather, and have claimed their usual attendance. Now and then some special music has been rendered by the choirs of the various churches and on one occasion a local pastor with a company from the Woman's Christian Temperance Union of Rochester conducted service, at the conclusion of which they made a tour among the inmates, extending a word of cheer and presenting to each one some fruit and a box of candy.

In this connection I would urge upon our local pastors and church workers, especially singers and musicians, to brighten these lonely lives by an occasional visit. It would be pleasant indeed if now and then an entertainment could be arranged as a break in the monotony.

Another helpful feature is the circulation of good literature Those having books or periodicals to spare may send same direct to the "Farm," or to myself at Dover, N. H., and all instructions regarding the distribution will be conscientiously carried out.

Sincere thanks are extended to those whose co-operation in the past have helped so much in carrying forward spiritual work at our county institution.

Respectfully submitted,

CHARLES ELMER FURMAN,

Chaplain.

REPORT OF COUNTY PHYSICIAN.

To the Commissioners of Strafford County:

Gentlemen:—I herewith submit my report as Physician at the County Farm for the nine months ending December 31, 1915.

The amount of sickness at the Farm has been very small for the past year unless we take into consideration the number of old people who are there and coming all the time. Most of them are in a broken-down condition and sent there for treatment. We have had no sickness; the major part of the sickness has been the result of age and of long standing disease. I feel that we owe a great deal for the good conditions that prevail at the institutions to the splendid care and co-operation of the superintendent, matrons and nurses, who have done and are doing all in their power for the care and comfort of the inmates, making their lot and conditions as well nigh perfect as could be for an institution of this kind. I want to thank you, gentlemen, for your support and consideration with me in my work. Also Mr. and Mrs. Hartford and nurses. You have made my work easy and pleasant. Here I wish to speak of the pleasant relations I had with former superintendent Willand and wife and express my sorrow at their tragic end. They were always kind and considerate to the inmates and did all they could for their comfort. The number of deaths for nine months ending December 31, 1915, were sixteen. Several of this number died within twenty-four hours after being admitted, and one died from exposure outside of the institution. The average

age was sixty-four years. The following is a list of those who died with cause and date of death:

Name.	Age.	Date.		Cause
Katie E. Hanscom,	56	April	24	Tuberculosis.
James H. Gracey,	64	April	24	Chronic Brights' Disease.
Fannie Brownell,	75	May	1	Sepcaemina.
Eliz. E. Thompson,	43	June	5	Acute Miliary Tuberculosis.
Samuel Green,	69	June	8	Peritainitos.
Edward Perrault,	50	June	14	Locomotor Ataxia
Susan M. Gough,	75	July	12	Cancer of Liver.
Joseph Deone,	60	Sept.	4	Apoplexy.
Patrick Maguire,	84	Sept.	14	Pneumonia.
Jane McSorley,	30	Oct.	27	Bedsores.
John Upton,	56	Nov.	1	Cancer of Neostote
Eli Rollins,	77	Nov.	7	Necrosis of Bone.
Charles R. Perkins,	65	Nov.	15	Paralysis Agitus.
Frank V. Durfee,	37	Dec.	23	Chron. Bronchitis.
Hugh Duffee,	51	Nov.	20	Exposure.

Respectfully submitted,

D. L. Stokes, M. D.

REPORT OF SHERIFF.

To the Commissioners of Strafford County:

Gentlemen:—I herewith submit to you my report for the year ending December 31, 1915:

FEBRUARY TERM, SUPERIOR COURT, 1915.

County of Strafford to Edward S. Young, Sheriff, Dr.

To 38 days service at court at $3.00 per day	$114 00
To Rev. Mr. Morse as chaplain	2 00
To Fred E. Goodwin, Deputy:	
Four days service at court at $3.00 per day.	12 00
One mile travel	12
To Prescott B. Kinsman, Deputy:	
Seven days, one and one-half nights service at court at $3.00 per day	25 50
Five miles travel	60
To Arioch W. Griffiths, Deputy:	
Seven days, one and one-half nights service at $3.00 per day	25 50
Ten miles travel	1 20
To Charles D. Colman, Deputy:	
Thirteen days, one night service at court at $3 00 per day	42 00
Ten miles travel	1 20
To Willis L. Reynolds, Deputy:	
Thirteen and one-half days service at court at $3.00 per day	40 50
Twenty-nine miles travel	3 48
Total	$268 10

Respectfully submitted,

Edward S. Young, Sheriff.

September Term, Superior Court, 1915.

County of Strafford to Edward S. Young, Sheriff, Dr.

To 34 days service at court at $3.00 per day	$102 00
To one mile travel.....	12
To Rev. Mr Morse as chaplain.....	2 00
To Fred E. Goodwin, Deputy:	
Nine days service at court at $3.00 per day	27 00
One mile travel.....	12
To Willis L. Reynolds, Deputy:	
Fifteen days, one night, service at court at $3.00 per day.....	48 00
Twenty-nine miles travel....	3 48
To Charles D. Colman, Deputy:	
Eighteen days service at court at $3.00 per day	54 00
Ten miles travel.....	1 20
To Arioch W. Griffiths, Deputy;	
Twelve days, one night, service at court at $3.00 per day.....	39 00
Ten miles travel.....	1 20
To Prescott B. Kinsman, Deputy:	
Fifteen days, two nights, service at court at $3.00 per day.....	51 00
Five miles travel.....	60
Total	$329 72

Respectfully submitted,

Edward S. Young, Sheriff.

JAILER'S REPORT.

FROM JAN. 1, 1915, TO JAN. 1, 1916.

Whole number in jail Jan. 1, 1915	12
Largest number at any one time	36
Smallest number at any one time	12
Average	24
Number males committed during year	77
Number females committed during year	3
Attempt murder	2
Breaking and entering	3
Larceny	11
Larceny from the person	4
Adultery	3
Breaking, entering and larceny	18
Keeping for sale	6
Capias	5
Assault on officer	3
Assault and robbery	2
Selling liquor	4
Fornication	1
Assault	5
Carrying concealed weapons	1
Non-support	6
Cheat and defraud	1
Witness	1
Drunk	1
Breaking, entering and attempt to kill	1
Homicide	1
Manslaughter	1

Respectfully submitted,

EDWARD S. YOUNG, Jailer.

REPORT OF CLERK.

STRAFFORD, SS., SUPERIOR COURT.

To the Commissioners of Strafford County:

I hereby render to you an account of my receipts and disbursements as clerk of the Superior Court for said county, from the end of the September Term, 1914, to the end of the September Term, 1915.

FEBRUARY TERM, 1915.

DISBURSEMENTS.

George G. Neal, printing and binding dockets	$60 00
George G. Neal, binding record docket	3 00
Harry E. Hodgdon, printing court lists	14 00
Stationery, freight and truckage	20 50
One thousand stamped envelopes	21 24
F. S. Webster & Co., typewriter supplies	5 80
One hundred copies, members of bar	1 93
Postage, telegrams and express	8 79
Office supplies	1 00
Exemplified copy of record, State v. Lanes	2 00
Two certified copies of indictment, State v. Lanes	2 00
Two capii, State v. Lanes	2 00
Certified copies, State v. Bolea	2 00
Five subpoenas for Solicitor	50
Certified copies, State v. Moran	1 00
Six warrants of commitment	6 00
Twenty copies Foster's Democrat	40

Five continuances in equity cases.....	$ 25
Certifying thirty-six divorces.....	3 60
Thirty-eight days' attendance at court....	114 00
Amount allowed by rule of court...	600 00
Total	$869 96

RECEIPTS.

Seventeen dockets sold.....	$25 50	
Seventy-five civil entry fees at $.90	67 50	
Thirty-seven equity entry fees at $.90	33 30	
Five appeal entry fees at $.90.....	4 50	
Costs in State v. Fortier.....	30 00	
Fine and costs in State v. Fayed..	68 00	
Costs in State v. Berry	45 03	
Costs in State v. Sanborn.....	45 03	$318 85
Amount due clerk		$869 96
Amount due county.....		318 85
Balance due clerk.....		$551 11

SEPTEMBER TERM, 1915.

DISBURSEMENTS.

George G. Neal, printing and binding dockets.....	$60 00
Harry E. Hodgdon, printing.....	19 50
Library Bureau, index cards.....	2 11
Johnson Paper Co., office supplies.....	9 10
One gross pens.....	1 50
Repairing two clocks.....	2 50
Ink.....	75
Twenty copies Foster's Democrat.....	40

Manuscript covers	$ 90
One-half dozen glasses	30
Certified copy of indictment, State v. Cheney	1 00
Two exemplified copies of record, State v. Cheney	3 00
Copies and entry fee, State v. Downs	3 20
Copy of indictment, State v Merchant	1 00
Certified copy of petition, State v. Corn	50
Capias in State v. Eastman	1 00
Twelve subpoenas for Solicitor	1 20
Certifying thirty-three divorces to Concord, N. H.	3 30
Twenty-two warrants of commitment	22 00
Entry fee in forty-one state cases	12 30
Certifying sixty-three judgments	5 04
Recording one hundred and twenty-eight pages judgments	21 76
Postage and express	7 30
Laundering towels for two terms	3 40
Thirty four days attendance at court	102 00
Amount allowed by rule of court	600 00
Total	$885 06

RECEIPTS.

Nineteen dockets sold	$28 50
One hundred four civil entry fees at $.90	93 60
Forty-four equity entry fees at $.90	39 60
Eight appeal entry fees at $.90	7 20
Fine in State v Elliott	25 00
Fine and costs in State v. England	284 85
Fine and costs in State v. Gregoire	121 14
Fine and costs in State v. Twombly	133 66

Fine and costs in State v. F. M. Smith	$191 41	
Costs in Stata v. Moran	7 02	
Total	$931 98	
Amount due county		$931 98
Amount due clerk		885 06
Balance due county		$46 92

REPORT OF COUNTY SOLICITOR.

To the Commissioners of Strafford County:

Gentlemen:—I herewith submit my report for the quarter ending April 1, 1915.

The following indictments were returned at the February Term, 1915, and were disposed of as follows:

State vs. Leo. P. Maloney, reading waived, manslaughter; plea, not guilty, trial by jury; disagreement.

State vs. Joseph Lefevre, illegally selling spirituous liquor, to wit, whiskey. Case continued.

State vs. Sarah Woods, reading waived, fornication; plea, guilty. Sentenced to Industrial School for minority. Mittimus issued February 18, 1915.

State vs. William Fayed, reading waived, adultery; plea, guilty. Sentenced to six months in county jail, fined $50.00 and costs. Jail sentence suspended.

State vs. Minnie Walker, reading waived, adultery; plea, not guilty; plea retracted, plea, guilty. Sentenced to six months in county jail, fined $50.00 and costs. Sentence sutpended during good behavior. Mittimus to issue on call of solicitor.

State vs. Charles A. Watterson, perjury; plea, not guilty. Case nolle prossed.

State vs. Ernest Fortier, larceny. On payment of costs taxed at $30 case continued for sentence. Respondent to recognize personally

in sum of $500 for his appearance at the next term of this court and from time to time thereafter until discharged, in the meantime to be of good behavior and refrain from violating the law.

State vs. Albert Wilson, larceny; plea, guilty of larceny of $21.00. Sentenced to three months in county jail and to pay costs of prosecution. Mittimus issued.

State vs. Guy Haywood, reading waived, larceny; plea, guilty. Sentenced to one year in county jail and to pay costs of prosecution. Sentence suspended during good behavior. Mittimus to issue on call of solicitor.

State vs. George E. Berry and Rupert Sanborn, breaking and entering in night time and larceny. Pleas of both, not guilty. Verdict in respect to both, guilty. Sentenced to one year in county jail and to pay costs of prosecution. Sentence suspended.

State vs. Charles Watson, breaking and entering in day time. Case marked "Not to be brought forward."

State vs. Albert E. Moore, larceny. Case continued.

State vs. Albert E. Moore, breaking and entering in night time and larceny; plea, not guilty; plea retracted, plea, guilty. Sentenced to one year in county jail and to pay costs of prosecution. Mittimus issued February 15, 1915.

State vs. Albert E. Moore, breaking and entering in night time and larceny; plea, not guilty; plea retracted, plea, guilty. Case continued.

State vs. Grover C. Moore, beeaking and entering in night time and larceny; plea, not guilty. Trial by jury; verdict, not guilty.

State vs. Frank O'Connor, breaking and entering in

night time and larceny; plea, guilty. Sentenced to not less than one year and one day, nor more than two years in state prison and to pay costs of prosecution. Mittimus issued March 11, 1915. Mittimus returued March 15, 1915.

State vs. Samuel Goldstein, alias Samuel Goldman, attempted larceny. Principal called and defaulted. Surety called and defaulted. Bond forfeited.

State vs. Coula Exis, carrying loaded revolver; reading waived; plea, not guilty; plea retracted; plea, guilty. Sentenced to one year in county jail and to pay costs of prosecution. Sentence suspended. Mittimus to issue.

State vs. Heraclis Exis, aiding and abetting; plea, not guilty; plea retracted; plea, guilty. Verdict, guilty. Sentenced to one year in county jail and to pay costs of prosecution. Sentence suspended. Mittimus to issue.

State vs. Edgar Caverly, refusing to assist an officer. Case marked "Not to be brought forward."

State vs John Pappas, assault. Case marked "Not to be brought forward."

State vs. George W. Colbath, aggravated assault. Case marked "Not to be brought forward."

Stste vs John J. Moran, illegally practicing dentistry. Capias issued February 19th.

State vs Sewall Shorey, keeping for sale spirituous liquor, to wit, whiskey Case continued.

State vs. Mary Pelletier, keeping for sale spirituous liquor. Case continued.

Respectfully submitted,

GEORGE T. HUGHES,
Solicitor to April 1, 1915.

REPORT OF COUNTY SOLICITOR.

To the Commissioners of Strafford County:

Gentlemen:—I herewith submit to you my report for the period beginning April fist, and ending December 31st, 1915.

The following is a list of the indictments returned by the grand jury at the September Term, 1915, and the disposition thereof, together with the several other cases disposed of.

State vs. Walter Baxter, non-support of wife and children; plea, not guilty. Nolle prosequi.

State vs. Elsie French, assault; respondent placed in custody of Alice B. Montgomery.

State vs. Fred Nedeau, larceny of goods of the value of more than twenty dollars; plea, guilty to larceny of goods of less than ten dollars; plea accepted. Sentenced to six months in jail and pay costs of prosecution.

State vs. William Burley, larceny; continued; respondent to go on his own recognizance.

State vs. Frank Corn, larceny of goods of the value of twenty dollars; plea, guilty of simple larceny. Sentenced to five months in jail.

State vs. Thomas Murphy, breaking and entering in night time with intent to commit larceny; plea, guilty. Sentenced to not less than one year and six months nor more than two years in state prison.

State vs. Edward Murphy, breaking and entering in

the day time with intent to commit larceny; plea, guilty. Case continued for sentencd.

State vs. James H. Rafferty, breaking and entering in the night time with intent to commit larceny; plea, guilty. Sentenced to not less than one year and one day nor more than three years in state prison and pay costs.

State vs. Harry Deihle, breaking and entering in day time with intent to commit larceny. Marked not to be brought forward.

State vs. Raymond Shevelin, breaking and entering in the day time with intent to commit larceny. Marked not to be brought forward.

State vs. Harry Deihle, breaking and entering in the day time with intent to commit larceny. Sentenced to industrial school during minority. Mittimus to issue upon call of solicitor.

State vs. Raymond Shevelin, breaking and entering in the day time with intent to commit larceny. Sentenced to industrial school during minority. Mittimus to issue upon call of solicitor.

State vs: Balph Clauss, breaking and entering in the day time; plea of guilty. Marked not to be brought forward.

State vs. Albert E. Moore, breaking and entering in the night time and committing larceny. Marked continued.

State vs. Albert E. Moore, breaking and entering in the night time and committing larceny. Marked continued.

State vs. John Hayes, breaking and entering in the day time and committing larceny; plea, guilty. Sentenced to one year in jail and pay costs.

State vs. Peter. Sarkis, entering in night time and

committing larceny; plea, nolo contendere. bail fixed at $1000; continued

State vs Gilbert F. Reynolds, larceny of goods of more than $20.00; continued.

State vs. Rhody Merchant, murder; plea of guilty to manslaughter in the first degree; plea accepted. Sentenced to not less than twenty nor more than thirty years in state prison.

State vs. Fred Boullion, robbery; plea of not guilty; trial by jury; verdict, guilty. Sentenced to not less than six years nor more than nine years in state prison and pay costs.

State vs. Fred Davis, robbery; plea, not guilty; trial by jury; verdict, guilty. Sentenced to not less than six nor more than seven years in state prison.

State vs. Arthur Lewis, breaking and entering in night time with intent to commit larceny; plea, not guilty; retracted;plea, guilty. Sentenced to not less than two nor more than three years in state prison.

State vs. Frank Finnerty, breaking and entering with intent to kill; plea, not guilty; retracted; plea, nolo contendere. Sentenced to not less than one year and one day nor more than three years in state prison.

State vs. Clifton L. England, obtaining money under false pretence; plea, not guilty; plea retracted; plea, guilty. Sentenced to pay fine of two hundred and fifty dollars and costs of prosecution.

State vs. Lemuel Slater, adultery; plea, nolo. Sentenced to pay fine of fifty dollars and costs of prosecution and serve three months in house of correction. Sentence suspended upon payment of fine and costs.

State vs. Alma Tuttle; adultery; plea, nolo. Sentenced to pay fine of fifty dollars and costs of prosecution and serve three months in the house of correction. Sentence suspended upon payment of fine and costs. Mittimus issued

State vs. Roy Broadbent, larceny from the person; plea, not guilty; trial by jury; verdict, guilty. Sentenced to not less than one year and six months and not more than three years in state prison. Mittimus to issue upon call of solicitor.

State vs. Frank Linnehan, larceny from the person; plea, not guilty; trial by jury; verdict, guilty. Sentenced to not less than two nor more than four years in state prison.

State vs. George Clark, forgery; continued.

State vs. George St. Peter, breaking and entering in night time with intent to commit larceny; plea, guilty. Sentenced to not less than three nor more than five years in state prison.

State vs. John Joyce, drunk. Marked, not to be brought forward.

State vs. Frank Smith, unlawfully selling cider; plea, guilty. Sentenced to two months in jail, and pay fine of $100 and costs.

State vs. Frank Smith, keeping for sale; plea, guilty. Sentenced to two months in jail and pay fine of $100 and costs.

State vs. Charles H. Elliott, keeping for sale; plea, guilty. Sentenced to thirty days in jail and pay fine of $25. Jail sentence suspended so long as respondent does not violate provisions of Chapter 112, Public Statutes.

State vs. John F. Twombly, keeping for sale; plea, not guilty; retracted; plea, guilty. Sen-

tenced to two months in jail and pay fine of $100 and costs.

State vs. Frank M. Smith, keeping for sale; plea, guilty. Sentenced to two months in jail and pay fine of $150 and costs.

State vs. George Downs, keeping for sale. Marked not to be brought forward.

State vs. Louis Gregoire, keeping for sale; plea, guilty. Sentenced to pay fine of $100 and costs, and thirty days in jail. Jail sentence suspended so long as respondent does not violate provisions of Chapter 112, Public Statutes.

State vs. Frank E. Blackburn, non-support of wife and children; continued.

State vs. Frank E. Blackburn, adultery; continued.

State vs. Mae Davis, fornication; continued.

State vs. Nicholas Capsalakas, murder; continued.

State vs. Franklin Pierce Cheney, larceny; plea of guilty. Sentenced to not less than three nor more than five years in state prison.

State vs. Ralph Morin, entering in the night time with intent to commit larceny; continued.

State vs. Herbert H. Wheeler, wilful and criminal neglect of a child; continued.

State vs. Ernest R. Abbott, non-support of wife; continued.

State vs. Ernest R. Abbott, non-support of children; continued.

State vs. Arthur Nelson, entering in night time and larceny; continued.

State vs. George Lanes, larceny to the value of $21; plea, not guilty; trial by jury; verdict, not guilty.

State vs. Joseph McIntire, drunk. Marked not to be brought forward.

State vs. Hugh McIntire, drunk. Marked not to be brought forward.

State vs. Hugh P. McIntire, trespassing on tracks of Boston & Maine Railroad. Marked not to be brought forward.

State vs. John Dorr, drunk. Marked not to be brought forward.

State vs. Mary Mater, assault and battery. Marked not to be brought forward.

State vs. Esdras Martineau, brawl and tumult. Marked not to be brought forward.

State vs. Leo P. Maloney, manslaughter; plea, not guilty; trial by jury; verdict, guilty. Sentenced to not less than one year and one day nor more than two years in state prison and pay fine of $250.

State vs. Joseph Lefevre, selling liquor; continued.

State vs. Albert E. Moore, larceny; continued.

State vs. Albert E. Moore, breaking and entering in the night time with intent to steal; continued.

State vs. Samuel Goldstein, attempted larceny from person; continued.

State vs. John Pappas, assault; nolle prosequi.

State vs. John J. Moran, illegally practicing dentistry; plea, nolo contendere. Sentence, $50 and costs; stand committed until sentence is performed.

State vs. Sewall Shorey, keeping for sale; marked nolle prosequi.

State vs. Mary Pelletier, keeping for sale; continued.

Respectfully submitted,

ALBERT P. SHERRY,
County Solicitor.

REPORT OF THE TREASURER.

The following is a record of the receipts and expenditures from December 31, 1914, to April 1, 1915:

RECEIPTS.

Jan.	Cash on hand January 1, 1915.....	$38,272 32
	Received from Somerworth District Court, fines and fees for Dec. 1914	42 24
	Frank Heath, insurance money refunded.....	12 00
	Rochester District Court, fines and fees for Dec. 1914.....	37 63
Feb.	Somersworth District Court, fines and fees for January	46 94
	Rochester District Court, fines and fees for January.....	37 18
	Spofford-Allis Co., overpaid bill...	22 69
	Dover District Court, fines and fees for January.....	11 57
	Julia Smith, account Dover poor...	6 00
	Farmington District Court, fines and fees to March 1.....	29 85
Mar.	Rochester District Court, fines and fees for February, 1915	45 26
	Somersworth District Court, fines and fees for February, 1915.....	1 01
	Dover District Court, fines and fees for February, 1915.....	1 46
	Unknown person, money sent treasurer in anonymous letter.....	50 00

Mar.	Rochester District Court, fines and fees to March 20.....	$11 09
	Julia Smith, account Dover poor...	15 00
	Dover District Court, fines and fees to March 20	53 49
	Dover District Court, money for writs.....	1 25
	Somersworth District Court, fines and fees to April 1, 1915.....	111 00
	Strafford Nationol Bank, interest on daily balances to April 1.....	7 69
	Merchants National Bank, interest on daily balances to April 1.....	154 68
	Total receipts.....	$38,970 35

DISTRICT COURT.

EXPENDITURES.

Jan.	James McCabe, salary for Dec. 1914	$75 00
	W. T. Gunnison, salary for Dec. 1914.....	33 33
	F. Clyde Keefe, salary for Dec. 1914	33 33
	H. L. Worcester, salary for Dec. 1914.....	12 50
	L. J. Goudreau,salary for Dec. 1914	12 50
	B. F. Hanson, salary for Dec. 1914.	24 00
	Geo. F. Grimes, services defending Ethel and Estelle Demeritt.....	5 00
	Robert Doe, services defending Elmer Brooks.....	5 00
Feb.	H. L. Worcester, salary for January.....	12 50
	James McCabe. salary for January.	75 00

Feb.	F. Clyde Keefe, salary for January	$33 33
	B. F. Hanson, salary for January..	39 00
	W. T. Gunnison, salary for January.....	33 33
	L. J. Goudreau, salary for January.	12 50
Mar.	W. T. Gunnison, salary for February.....	33 33
	James McCabe, salary for February	75 00
	F. Clyde Keefe, salary for February	33 33
	L. J. Goudreau, salary for February	12 50
	H. L. Worcester, salary for February	12 50
	B. F. Hanson, special justice Somersworth District Court (4 days).	12 00
	Sidney F. Stevens, salary for February.....	33 33
	Sidney F. Stevens, salary, January 20 to February 1.....	11 11
	Walter W. Scott, attorney for H. Carragher.....	5 00
	Arthur H. Wiggin, salary for November, 1914	12 50
	Arthur H. Wiggin, salary for December, 1914.....	12 50
	Arthur H. Wiggin, salary for January, 1915.....	12 50
	Arthur H. Wiggin, salary for February, 1915.....	12 50
	William F. Nason, special justice Dover District Court, (13 days)..	39 00
	Arthur H. Wiggin, salary to March 8, 1915.....	3 12
	W. T. Gunnison, salary to March 20, 1915.....	22 00
	Andrew Jackson, special justice, Rochester District Court, (1 day)	3 00

Mar.	H. L. Worcester, salary to March 20, 1915	$ 7 91
	James McCabe, services as special justice, (38 days)	114 00
	F. Clyde Keefe, services as special justice, (13 days)	39 00
	Sidney F. Stevens, salary for March	33 33
	L. J. Gaudreau, salary for March	12 50
	James McCabe, salary to March 13	30 00
	F. Clyde Keefe, salary to March 13	13 33
	Total	$1,001 61

FARM.

Jan.	J. H. Winslow, shoes	$54 05
	E. A. Willand, pay roll	458 35
	B. F. Kennard estate, medicine	158 65
	Lothrops-Farnham Co., supplies	58 09
	Redden Bros., supplies	85 46
	Twin State Gas & Electric Co., supplies	5 60
	C. E. Jenness, groceries	17 38
	Dover Co-operative Asso., groceries	23 85
	Cartland Grocery & Provision Co., groceries	11 25
	Roberts Bros., shoes	10 00
	O. P. Durnin, beef	22 44
	C. A. Pierce, fish	3 42
	W. R. Tapley & Co., dry goods	16 75
	J. H. Seavey, hardware	29 01
	Boston Clothing Store, clothing	62 75
	William Reed & Son, groceries	56 79
	W. H. Knox, grain and cement	174 75
	H. D. Freaman, supplies	81 48
	Spofford-Allis Co., supplies	28 02

Jan.	E. A. Gowen & Son, supplies.....	$ 56 83
	John H. Watson, beef.....	51 50
	Salinger Bros., dry goods.....	76 68
	F. D. Callaghan, supplies.....	8 90
	F. I. Webber, groceries.....	49 43
	E. G & E. Wallace, shoes.....	96 50
	The Texas Co., oil.	21 55
	West Disinfecting Co., disinfectants	51 00
	Hart Packing Co., supplies.....	14 20
	Jenkins Bros., supplies.....	2 00
	F. C. Small & Co., supplies	165 75
	F. C. Small & Co., coffee	102 72
	F. E. Grimes, groceries.....	100 50
	Haskell, Adams Co., groceries	172 36
	Haskell, Adams Co., groceries	28 45
	F. M. Bunker, supplies.	43 84
	H. G. Hayes, plumbing supplies ..	259 98
	Swift & Co., beef and supplies.....	483 76
	Peoples' Market, beef and groceries	110 39
	G. W. Flowers, supplies.....	53 50
	E. J. York, lime, cement and feed .	202 14
	National Biscuit Co., supplies.....	24 37
	A. W. Brown, medicine.....	19 60
	George W. Colbath, groceries.....	14 63
	Ideal Cash Market, groceries.....	10 76
	Eugene Smart, supplies.....	6 40
	C. L. Jenness, hardware.....	43 32
	A. J. Libby, supplies	14 84
	George A. Drake, beef.....	6 55
	T. H. McGrail, medicine	20 15
	E. C. McKone estate, beef.....	89 43
	F. J. Farley, supplies.....	2 67
	F. W. Neal, hardware.....	88 87
	The C. E. Brewster Co., supplies..	146 09
	R. W. Caswell, supplies.....	49 97
	F. C. Twombly, wood.....	130 00

Jan.	D. Foss & Son, moulding and supplies	$ 8 97
	Glidden & Glidden, burial	20 00
	Harry T. Hayes, blacksmith work	21 00
	Vermont Supply Co., supplies	42 00
	Mitchell, Wing & Co., supplies	5 60
	S. A. Schurman & Son, supplies	8 40
	Somersworth Foundry Co., supplies	39 80
	W. K. Kimball, feed	12 60
	George D. Watson, beef	73 90
	H. T. Hayes & Co., supplies	8 30
	Watson & Hayes, hardware	4 70
	Henry Evans & Co., hardware	10 52
	The Beckman Co., supplies	44 40
	Empire Laundry Machine Co., supplies	6 34
	Spinney & Caswell, blacksmith work	29 50
	Middlebrook Farm, beef	65 30
	Rice, Sayward & Whittier Co., clothing	55 50
	The Inter State Machine Co., valves	1 58
	H. R. Worthington, supplies	4 60
	Free Press Publishing Co., paper	1 50
	L. L. Gilman, medical services	5 00
	A. W. Simpson, beef	22 50
	Beach Soap Co., supplies	22 75
	Freeman England, beef	54 40
	Swift & Co., beef	507 07
	H. C. Harmon, clothing	10 50
	James Brennan, supplies	14 64
	Frank A. Harvey, hardware	36 65
	Swift & Co., supplies	19 50
	B. & M R. R., freight	3 63
	Swift & Co., beef	189 13
	William Reed & Son, groceries	44 60

Jan.	S. Runlett & Co.. groceries.....	$ 11 30
	W. H. Vickery & Son, supplies...	7 97
	P. F. Casey, labor and supplies....	115 33
	R. W. Caswell, supplies.....	31 66
	C. E. Jenness, groceries.....	18 19
	E. A. Gowen & Son, groceries.....	24 60
	Redden Bros., groceries.....	53 62
	D. M. Howard, supplies.....	20 85
	J. N. Haines, supplies.....	4 00
	Somersworth Grain Co., feed.....	159 20
	Eagle Oil Co., oil.....	14 28
	Hart Clothing Co., supplies.....	6 38
	W. A. Leger, shoes.....	26 50
	Abner L. Whiting, supplies	15 00
	Lightbody Drug Co., medicine.....	161 20
	G. W. Osborne, feed.....	79 60
	Standard Oil Co., oil.....	16 00
	Frank Sanders, beef,.....	45 30
	D. D. Mahoney, Coll., burial.....	28 00
	W. H. Knox, feed.....	216 65
	M. H. Plummer, supplies.....	7 00
	Chas. H. Sanborn, blacksmith work	18 95
	E. Morrill Furniture Co., supplies	227 09
	H. C. Hacking, supplies.....	39 96
Feb.	W. N. Gray, groceries	7 77
	F. M. Bunker, supplies	173 55
	C. L. Jenness, hardware.....	10 85
	Charles F. Furbush, horse shoeing	2 00
	Spofford-Allis Co., supplies.....	28 02
	H. E. Hughes, shoes.....	9 75
	Littlefield, Frary & Co., supplies..	16 00
	N. E. Tel. & Tel. Co., telephone service	12 01
	G. E. Varney, medicine.....	75 12
	Boston Clothing Co., clothing.....	186 38
	Armour & Co., soap.....	74 00

Feb.	F. E Grimes, groceries	$33 71
	B. F. Kennard, medicine	2 45
	Owen P. Durnin, beef	31 45
	Peoples' Market, supplies	38 10
	A. R. Tuttle, blacksmith work	13 00
	Cassidy Pharmacy, medicine	26 09
	J. H Seavey, hardware	55 92
	T. H. McGrail, medicine	47 55
	Mrs. John Rogers, gloves	5 00
	Dr. J. J. Morin, medical services	125 00
	A. J. Libby, supplies	9 86
	Beach Soap Co., soap	75 00
	C. H. Smith, transportation	10 00
	E. A. Willand, pay roll	483 35
	Boston Clothing Co., clothing	49 80
	C. A. Faulkner, medicine	38 55
	J. H. Winslow, shoes	30 90
	Narragansett Dairy Co., supplies	22 50
	H. G. Hayes, work	11 40
	C. E. Hoitt, cattle	200 00
	S. Runlett & Co., coffee	85 00
	N. E. Tel. & Tel. Co., telephone service	9 42
	F. M. Bunker, groceries	76 81
	Peoples' Market, supplies	37 15
	Redden Bros., supplies	25 59
	Haskell, Adams Co., molasses	49 35
	Swift & Co., beef	203 20
	Varney Bros , medicine	102 90
	National Biscuit Co., supplies	46 12
	A. J. Libby, supplies	5 65
	D. Foss & Son, supplies	31 96
	E. J. York, feed	106 31
	John Carver, beef	53 80
	Cartland Grocery & Provision Co., tea	36 75

Feb.	C. E. Brewster Co., liniment.....	$ 5 00
	Davis & Baer, supplies.....	19 40
	F. W. Hatch, supplies	2 40
	C. L. Jenness, hardware.....	7 78
	Feineman Bros., suits.....	154 00
	F. D. Callaghan, beef.....	46 99
	G. E. Dean, feed	264 00
	King Dental Co., dental work.....	3 00
	S. M. White, wood	75 00
	F. I. Webber, groceries	40 16
	Vermont Supply Co., supplies.....	42 00
	G. D. Barrett, insurance	15 00
	C. E. Jenness, groceries	13 72
	Littlefield, Frary & Co., supplies..	11 46
	R. W. Caswell, groceries	16 09
	W. K. Kimball, feed.....	34 60
	S. B. Morton, supplies	8 00
	G. B. Haley, feed.....	113 80
	Walter Smith, beef.....	99 40
	Colbath Bros., groceries.....	112 66
	W. H. Knox, feed.....	79 20
	General Electric Co., supplies.....	11 05
	J. H. Winslow, shoes.....	37 93
	National Biscuit Co., supplies.....	39 93
	J. H. Seavey, hardware.....	24 58
	C. E. Brewster Co., supplies.....	2 25
	C. F. Bodge, beef.....	34 30
	W. K. Kimball, feed.....	18 50
	Pierce, Austin, Caswell, Livermore Co., supplies.....	17 60
	Cassidy Pharmacy, medicine.....	15 70
	Albert D. Emerson, beef.....	36 50
	F. W. Hatch, supplies.....	10 86
	W. H. Carll & Son, transportation.	2 50
	Henry Evans & Co., hardware....	40 30
	Boston Clothing Store, clothing...	22 77

Mar.	D. M. Howard, repairs.....	$24 90
	Haskell, Adams Co., groceries.....	30 17
	I. B. Williams & Sons, leather....	2 20
	A. W. Hayes, supplies.....	2 75
	Earle R. Cate, beef.....	34 80
	E. A. Willand, payroll.....	493 35
	J. W. Varney, beef.....	7 40
	Boston Clothing Co., clothing.....	123 58
	Earle R. Cate, beef	37 00
	Newman's Pharmacy, medicine....	20 10
	C. E. Hoitt, supplies.....	45 00
	Redden, Bros., groceries.....	59 14
	W. N. Gray, groceries	2 85
	G. W. Colbath, supplies	7 58
	Twin State Gas & Electric Co., lights.....	5 80
	N E. Tel. &. Tel. Co., telephone service.....	12 17
	F. C. Small & Co., groceries.....	52 72
	Peoples Market, groceries.....	7 99
	Haskell, Adams Co., tobacco.....	156 00
	Swift & Co., supplies.....	375 90
	F. M. Bunker, feed.....	115 73
	Harry A. Hayes, blacksmith work.	16 00
	William Reed & Son, groceries....	31 74
	E. A. Hughes, groceries	11 06
	D. Foss & Son, lumber	13 67
	J. T. W. Ham & Co , supplies	98 30
	Foster's Daily Democrat	5 00
	Roberts Bros., shoes.....	12 50
	A. J. Libby, supplies.....	10 19
	F. W. Hanson, clothing.....	19 66
	C. L. Jenness, hardware.....	14 30
	F. E. Grimes, groceries	130 30
	C. E. Jenness, groceries.....	8 22
	T. H. McGrail, medicine.....	24 40

Mar.	S. Runlett & Son, groceries.....	$27 70
	Spinney & Caswell, blacksmith work.....	65 32
	C. E. Hoitt flour.....	170 00
	Dr. E. N. Carrignan, medical services.....	10 00
	Boston Clothing Store, clothing...	141 53
	C. E. Hoitt, cow.....	60 00
	Swift & Co., beef...	205 37
	Frank Page, beef.....	35 00
	Tasker & Chesley, burials	63 00
	F. E. Small, insurance.....	154 90
	Somersworth Grain Co., feed.....	460 70
	Narragansett Dairy Co., supplies..	19 31
	Albert Emerson, beef	42 10
	W. S. Meserve estate, horses.....	500 00
	Loose-Wiles Biscuit Co., supplies..	12 80
	Total	$15,154 95

COURT.

Jan.	Twin State Gas & Electric Co., lights.....	$32 70
	Tribune Pub. Co., printing.....	3 50
	C. F. Whitehouse, printing	5 25
	Edward S. Young, services of self and deputies Oct. 19-20, and meals for jurors.....	54 50
	W. S. Coleman, supplies.....	1 98
	N. E. Tel. & Tel. Co., telephone service	3 25
	H. G. Hayes, supplies	4 70
	W. H. Day, supplies.....	3 75
	F. W. George, supplies	3 50
	N. E. Tel. & Tel. Co., telephone service.....	6 25

Jan.	E. Morrill Furniture Co., supplies.	$ 50
	Lawrence V. McGill, services as attorney, State vs. Champagne....	8 00
	Tribune Publishing Co., printing..	3 50
	Edward S. Young, services self and deputies.....	30 00
	W. H. Roberts, clerk, services six days attendance at court	18 00
	E. G. Theberge, State vs. Unknown	1 97
	Mary Theberge, State vs. Unknown	1 97
	John Hogan, State vs. Unknown..	1 97
	Geo. A. Jones, State vs. Abbott...	4 18
	Henry S. Davis, State vs. Abbott..	4 18
	Mabel Abbott, State vs. Abbott....	4 18
	Gilbert Boutin, State vs. Mace and McKenny	77
Feb.	John T. Welch, supplies...	10 70
	N. E. Tel. & Tel. Co., telephone service	7 45
	D. Foss & Son, snpplies	40
	H. G. Hayes, supplies	10 44
	Frank Tompkins, work on records.	30 00
	E. B. White, State vs. Morrill and Clark	4 69
	E. B. White, State vs. Morrill.....	4 69
	E. B. White, State vs. Sevigny....	5 02
	E. B. White, State vs. Turcotte ...	4 52
	Fred H. Brown, State vs. Turcotte.	1 50
	E. B. White, State vs. Poisson.....	3 68
	Fred H. Brown, State vs. Poisson..	1 50
	E. B. White, State vs. Stanton....	5 53
	E. B. White, State vs. Stanton....	4 68
	E. B. White, State vs. Stollis	4 53
	E. B. White, State vs. Billings	3 51
	E. B. White, State vs Baldosoki...	3 52
	Nadeau.....	3 51

Feb.	E. B. White, State vs. Bilodeau and Dionne.....	$ 6 51
	Roy	8 67
	Fournier....	4 69
	Stanton.....	5 85
	Dennett.....	5 34
	Clicke	5 34
	Geatelis.....	5 18
	Trafalis.....	5 86
	Burnett.....	6 70
	Stollis.....	5 18
	Cliche.....	5 68
	Hughes.....	6 36
	Dionne and Turcotte.....	4 41
	Towle Jr....	5 52
	Blanchette..	4 17
	Constantop's	5 36
	Lemelin	4 18
	Anduopolous	4 85
	Habel	4 35
	Markareniez and Hasielwiz	4 52
	Vaughn.....	4 35
	Casgrain....	4 52
	Philip Letorle, State vs Unknown..	1 97
	J. Jennings, State vs Unknown....	1 97
	Pascal Caron, State vs Unknown...	1 97
	E. B. White, State vs Pantelakas and Lekakas.....	4 68
	E. B. White, State vs Lane.....	4 68
	Robert Doe, State vs Ladderbush..	1 50
	L. J. Goudreau, State vs Bonlay and Quintal.....	5 02
	L. J. Goudreau, State vs Boisvert	4 51
	L. J. Goudreau, State vs Turcotte	4 25

Feb.	L. J. Goudreau, state vs Garland..	$ 4 61
	Rudolph Lasonde, State vs Garland	2 62
	L. J Goudreau, State vs Boler and Kusulariz.....	4 68
	Daniel Doherty, State vs Boler and Cusulariz.....	3 10
	Samuel N. Small, State vs Miller..	19 54
	Fred A. Brown, State vs Burke, Pratt & McGalan.....	2 14
	E. S. Clarke, State vs Flanagan...	7 74
	E. S. Clark, State vs Carroll.....	2 99
	L. J. Goudreau, State vs Genier..	4 50
	L. J. Goudreau, State vs Clark & Murray.....	4 50
	L. J. Goudreau, State vs. Rafferty.	4 50
	L J. Goudreau, State vs. Campbell.	4 50
	Della V. Yeaton, State v McIntire.	14 86
	Granite State Garage, State vs. Mace and McKenney.....	12 00
	Granite State Garage, State vs. Torrance.....	4 00
	Granite State Garage, State vs. Knight.....	8 00
	Granite State Garage, State vs. Jackson.....	16 00
	Granite State Garage, State vs. Jackson.....	2 00
	Granite State Garage, State vs. Unknown	2 50
	Granite State Garage, State vs. break at Durham.....	3 00
	Granite State Garage, State vs. Niles	12 00
	Granite State Garage, State vs. Torrance.....	2 00
	Granite State Garage, State vs. Downs.....	8 00

Feb.	Charles F. Whitehouse, State vs. Fletcher	$ 5 00
	John C. Daniels, State vs. Kimball	8 50
	E. S. Young, State vs. Sullivan	14 62
	D. Bennett Davenport, State vs. Guiseppi	100 00
	Charles French, State vs. Guiseppi	105 52
	Joseph Seminova, State vs. Guiseppi	25 00
	C. H. Smith, State vs. Guiseppi	6 00
	E. S. Young, State vs. Guiseppi	9 00
	Harry Grover, State vs. Guiseppi	27 00
	W. A. Grover, State vs. Guiseppi	10 00
	F. E. Goodwin, State vs. Guiseppi	51 50
	Thos. Tolmay, one night as janitor	2 00
	Margaret A. Comory, services as stenographer	70 07
	Warren W. Berry, grand jury, Feb. 1915	6 96
	Alta E. Bickford, grand jury, Feb. 1915	6 12
	Fred D. McKone, grand jury, Feb. 1915	6 12
	Roy C. Smith, grand jury, Feb. 1915	6 12
	Elmer G. Whitney, grand jury, Feb. 1915	6 24
	George Courtier, grand jury, Feb. 1915	6 12
	Herbert S. Tuttle, grand jury, Feb. 1915	6 96
	George A Dudley, grand jury, Feb. 1915	7 44
	Arthur L. Fernald, grand jury, Feb. 1915	6 72
	Harry J. Whitehouse, grand jury,	

Feb.	Feb. 1915	$ 9 00
	J. Calvin Evans, grand jury, Feb. 1915	9 00
	Harley W. Miller, grand jury, Feb. 1915	8 88
	Elisha A. Corson, grand jury, Feb. 1915	7 56
	James E. Callaghan, grand jury, Feb. 1915	7 20
	Fred Hamilton, grand jury, Feb. 1915	7 20
	Daniel W. Gerrish, grand jury, 1915	7 20
	William McNally, grand jury, Feb. 1915	6 48
	Daniel W. Clay, grand jury, Feb. 1915	6 60
	Alfred J. Boucher, grand jury, Feb. 1915	6 60
	Warren C. Grant; grand jury, Feb. 1915	6 72
	Albert H. Brown, grand jury, Feb. 1915	7 92
	Harry B. Minneball, grand jury, 1915	8 16
Mar.	C. F. Whitehouse, printing	8 00
	Twin State Gas & Electric Co., lights	4 68
	James K. Horne, work on boiler	6 35
	Edward S. Young, services of self, deputies, meals for jurors, prisoners and state's witnesses	330 65
	N. E. Tel. & Tel. Co., telephone service	12 08
	W. H. Day, supplies	4 00
	J. Herbert Seavey, supplies	10 50

Mar.	Patrick Murphy, services as counsel, State vs. Haywood.....	$ 8 00
	Margaret A. Conway, services as court stenographer, February 15 to March 4	117 80
	F. Clyde Keefe, services as counsel, State vs. Wood.....	8 00
	N. P. Collay, State vs. Constanlopoulos.....	1 00
	James McCabe, State vs. Nadeau..	3 50
	Herman Randall, State vs Quinlan	3 41
	F. H. Burgess, State vs. Beckingham	2 00
	F Clyde Keefe, State vs. Sanders and White	5 00
	F. Clyde Keefe, State vs Carabelas	6 17
	F. Clyde Keefe, State vs Pratt, Burke and McGahan.....	6 46
	F. Clyde Keefe, State vs. Carson..	4 50
	F. Clyde Keefe, State vs. Flanagan	3 67
	F. Clyde Keefe, State vs. Carroll..	4 50
	F. Clyde Keefe, State vs. Mace and McKenney	4 50
	F. Clyde Keefe, State vs. Champagne.....	4 50
	F. Clyde Keefe, State vs. Foster...	6 72
	F. Clyde Keefe, State vs. Regan, McCarty and Burns.....	4 50
	Joseph Rousseau, State vs. Campbell.....	3 62
	Lou Blanchette, State vs. Campbell	3 62
	John W. Kilday, State vs. Sanders and White...	8 60
	Elmer J. Smart, State vs. Kimball.	5 00
	John J. Murphy. State vs. Nason..	5 50

Mar.	Dr. W J. Roberts, State vs. Guiseppi	$72 50
	Howard N. Kingsford, State vs. Guiseppi	95 00
	W. M. Gilman, State vs. Maloney.	5 24
	H. B Horton, State vs. Maloney	18 87
	E. S. Clark, State vs. Maloney	3 51
	Charles E. Pinkham, State vs. Maloney	5 24
	Jane Tuttle. State vs. Maloney	1 49
	Geo. W: Tuttle, State vs. Maloney.	5 24
	Dr. W. J. Roberts, State vs. Maloney	42 40
	W. A. Grover. State vs. Maloney	3 51
	Charles C. Crowley, State vs. Maloney.	6 61
	F. Clyde Keefe, State vs. Maloney.	5 88
	C. H. Burnham, State vs. Maloney.	5 24
	Lucy E. Burnham, State vs. Maloney	5 24
	Mildred Burnham, State vs. Maloney	5 24
	L. J. Goudreau, State vs. Fayed	3 50
	L. J. Goudreau, State vs. Walker	3 50
	L. J. Goudreau, State vs. Fortier	4 35
	Guy C. Reeve, State vs. Fortier	5 61
	L. J. Goudreau, State vs. Wilson	3 67
	Guy C. Reeve, State vs. Wilson	2 62
	L. J. Goudreau, State vs. Watson	4 69
	Guy C. Reeve, State vs. Watson	2 62
	Elmer J. Smart, State vs. Davidson	1 50
	Edward S. Young, State vs. Davidson	14 62
	L. J. Goudreau, State vs. Watterson	3 50
	Louis Tsaousis, State vs. Watterson	2 62

Mar.	N. P. Collay, State vs. Watterson.	$ 2 62
	F. Clyde Keefe, State vs. Haywood	3 84
	Edward S. Young, State vs. Haywood	10 84
	Edward S. Young, State vs. O'Brien	3 00
	Edward S. Young, State vs. Lingard	11 58
	James C. Fountain, State vs Moore	5 88
	Edward Custo, State vs Moore	5 88
	Hattie Beede, State vs. Moore	5 88
	Ralph Whitehouse, State vs. Moore	5 88
	Eugene Sawyer, State vs. Moore	5 88
	Lenora Moore, State vs. Moore	5 88
	Eugene Sawyer, State vs. Moore	5 88
	L. T. Roberts, State vs. Moore	5 88
	Louis Tsaousis, State vs. Eris	5 72
	John Daeris, State vs. Eris	3 00
	Vassilias Velis, State vs. Eris	5 72
	L. J. Goudreau, State vs. Eris	4 69
	L. J. Goudreau, State vs Lefevre	3 50
	Guy C. Reeve, State vs. Lefevre	2 62
	L. J. Goudreau, State vs O'Connor	3 50
	Eva Arlin, State vs. Hartford	1 50
	John J. Murphy, State vs. Woods	2 62
	F. Clyde Keefe, State vs. Woods	3 50
	Eva Arlin, State vs. Woods	1 50
	Lawrence Haley, State vs. Moore	2 69
	George B. Haley, State vs. Moore.	2 69
	Austin L Calef, State vs. Moore	4 90
	Walter Buzzell, State vs. Moore	4 90
	E. S. Clarke, State vs. Guisseppi	17 40
	A. W. Griffiths, State vs. Hawkins	10 05
	Thomas Grady, State vs. Moran	1 37
	Edward S. Young, State vs. Sanborn	9 72

Mar.	Lewis N. Smith, petit jury, Feb. term, 1915	$ 37 08
	William H. Johnson, petit jury, Feb. term, 1915	36 96
	Thomas W. Wilkinson, petit jury, Feb. term, 1915	42 12
	Patrick McLaughlin, petit jury, Feb. term. 1915	36 24
	Bernard H. O'Kane, petit jury, Feb. term. 1915	36 24
	John H. Sellea, petit jury, Feb. term, 1915	42 12
	Chas. H. Bradley, petit jury, Feb. term, 1915	36 24
	Chas. F. Smith, petit jury, Feb. term, 1915	36 24
	John Hewitt, petit jury, Feb. term, 1915	36 48
	Michael Kilcullen, petit jury; Feb. term, 1915	36 24
	William A. Philbrick, petit jury, Feb. term, 1915	43 08
	William H. W. Colomy, petit jury, Feb. term, 1915	44 28
	Alonzo I. Davis, petit jury, Feb. term, 1915	44 16
	John M. Noble, petit jury, Feb. term, 1915	43 44
	Ledger Grenier, petit jury, Feb. term, 1915	7 20
	George M. McGunnigle, petit jury, Feb. term, 1915	37 20
	James S. Wallace, petit jury, Feb. term, 1915	41 52
	George D. Canney, petit jury, Feb. term, 1915	41 04

Mar.	William F. Mills, Jr., petit jury, Feb. term, 1915	$ 43 20
	George H. Jones, petit jury, Feb. term, 1915	14 88
	Colby A. Remick, petit jury, Feb. term, 1915	39 12
	Leon C. Henderson, petit jury. Feb. term, 1915	43 20
	Roscoe A. Tuttle, petit jury, Feb. term, 1915	38 40
	Felix Sanfacon, Jr., petit jury, Feb. term, 1915	4 20
	Edward L. Dunlap, petit jury, Feb. term, 1915	43 20
	Chas. F. Evans, petit jury, Feb. term, 1915	38 40
	Chas. E. Woodward, petit jury, Feb. term, 1915	43 20
	Walter H. Carll, petit jury, Feb. term, 1915	38 40
	Geo. E. Champour, petit jury, Feb. term, 1915	36 96
	Hilaire J. Nolette, petit jury, Feb. term, 1915	36 96
	Walter Holdsworth, petit jury, Feb. term, 1915	37 20
	Adelard Morin, petit jury, Feb. term, 1915	37 20
	Peter Gahagan Jr , petit jury, Feb. term, 1915	39 60
	Daniel Leary, petit jury, Feb. term, 1915	37 20
	William H. Crawford, petit jury, Feb. term, 1915	37 44
	Edrick I. Foss, petit jury, Feb. term	46 04
	Total	$3,625 06

PAUPERS.

Edward Hurd, transportation, Rochester..	$10 00
Walter N. Gray. groceries, Dover.....	8 00
W. W. Martin, rent, Dover.....	8 00
Dr. J. D. O'Doherty, services, Dover.....	59 25
Frank S. Evans, services, Barrington.....	50 00
E. T. Saunders, rent, Dover.....	5 00
Cartland Grocery & Provision Co., groceries, Dover.....	5 00
Cartland Grocery & Provision Co., groceries, Dover.....	5 00
A. E Grant, services, Durham.....	25 00
Dillon Brothers, groceries, Rochester.....	17 00
S. Bilodeau, rent, Rochester.....	14 87
Mrs. J. E. Came, rent, Somersworth.....	4 00
Dr. T. J. Daugherty, services, Somersw'th	25 00
W. I. Cushing, groceries, Rochester.....	10 00
Hanscom & McDuffee, burial, Barrington.	25 00
Feineman Bros., supplies, Rochester.....	4 00
Forest Glade Cemetery, burial, Somersw'h	8 00
Joseph Labonte, groceries, Somersworth...	2 00
J. E. Alcide Bilodeau, groceries, Rochester.....	51 00
Mrs. J. Frank Reed, rent, Rochester.....	5 00
C. D. Coleman, rent, Rochester.....	78 00
F. E. Grimes, groceries, Dover.....	12 00
W. E. Stevens, groceries, Dover.....	8 00
Charles Plumer, rent, Rollinsford.....	6 00
T. H. McGrail, medicine, Dover.....	23 40
Raoul Roux, groceries, Dover.....	16 00
J Frank Seavey, rent, Dover.....	6 00
R. W. Caswell, groceries, Dover..... ...	12 00
Sidney E. Taylor, groceries, Dover.....	1 95
D Foss & Son, wood, Dover.....	1 00
George Pelletier, groceries, Farmington...	18 00

Zanello D. Berry, rent, New Durham.....	$12 00
B. F. Hanson, transportation, Somersworth	1 50
James A. Flanagan, board, Somersworth..	6 00
James A. Kearns, groceries, Somersworth.	14 00
I. P. Marcotte, groceries, Rochester.....	60 00
J. S. Loud, groceries, Rochester.....	4 00
Mrs. Joseph Ledger, board, Somersworth..	6 00
Alice Hanagan, board, Somersworth.....	12 00
Renginie Martelle, care, Rollinsford.....	32 00
A. E. Stevens, coal, Rollinsford.....	5 00
George A. Jones, services and telephone, Farmington.....	53 11
Varney's Pharmacy, medicine, Dover.....	16 38
Dr. Charles E. Cook, services Rollinsford.	2 50
Beaulieu & Lapierre, groceries, Rochester.	18 00
Mrs. C. W. Wilkinson, board, Rochester..	6 00
J. H. Joyce, rent, Somersworth.....	6 00
Edward Sheehy, rent, Dover.....	6 00
Patrick Grimes, rent, Dover.....	5 00
E J. Theberge, groceries, Rollinsford.....	2 50
C. A. Sleeper & Son, groceries, Rochester.	14 00
John C. Daniels, groceries, Barrington....	6 00
W. K. Miller, groceries, New Durham....	12 00
J. B. Fenderson, transportation, Dover....	46 00
F. N. Davis, rent, Dover.....	15 00
Walter Buzzell, groceries, Barrington.....	65 04
Wentworth Hospital, board and care, Dover.....	32 30
Dr. J. D. O'Doherty, medical services Dover.....	115 50
Felix O'Neil, rent, Dover	13 50
P. Cassily, groceries, Dover.....	30 50
R. W. Caswell, groceries, Dover.....	12 00
Hayes Hospital, board and care, Barrington.....	59 00
T. H. McGrail, medicine, Dover.....	24 05

J. H. Morgan, rent, Dover	$ 9 00
Mrs. Frank Dondero, board, Dover	4 00
E. A. Platts, rent, Dover	5 00
Redden Bros., groceries, Dover	24 50
F. A. Brown & Co., groceries, Dover	16 50
Charles Mallen, rent, Dover	7 00
F. M. Bunker, wood and coal, Dover	48 65
F. E. Grimes, wood and coal, Dover	28 60
W. E. Stevens, groceries, Dover	4 00
E. A. Hughes, groceries, Dover	3 00
Cartland Cash Grocery Co., groceries, Dover	5 00
W. I. Cushing, groceries, Rochester	10 00
I. M. Locke, groceries, Barrington	32 50
I. M. Locke, shoes, Barrington	2 50
J. T. Peaslee, rent, Dover	7 00
B. F. Kennard estate, medicine, Dover	2 85
John Keunedy, rent, Dover	5 00
R. H. Lamb, rent, Dover	5 00
G. D. Barrett, rent, Dover	6 00
Charles Stanley, rent, Dover	6 00
Rochester Grocery Co., groceries, Rochester	6 00
G. E. Greenfield, wood and coal, Rochester	21 75
John E. Sullivan, services, Somersworth	26 65
J. H. Barker & Co., rent, Farmington	10 00
Mary J. Reynolds, board, Rochester	5 00
F. E. Grimes, groceries, Dover	6 00
St. Patrick's Old Ladies Home, board, Dover	19 50
E. Cossette, groceries, Rochester	24 00
P. E. Auger, rent, Rochester	12 00
B. D. Stewart, stove, Dover	3 00
S Runlett & Co., groceries, Durham	25 75
R. W. Caswell, groceries, Dover	3 00
E. J. York, coal, Dover	4 15

Frank S. Evans, sorvices, Barrington.....	$ 2 50
Edward Reilley, rent, Dover	5 00
Peoples' Market, groceries, Dover	3 99
James Brennan, groceries, Dover.....	19 50
V. Mathes, rent, Dover.....	5 00
E. S. Clark, transportation, Dover.....	5 20
Mrs. F. C. Snow, rent, Dover.....	6 00
G. A. Pelletier, groceries Farmington.....	6 10
C. H. Bradley, rent, Dover.....	50 00
Cyrille Doucette, transportation, Somersworth	1 50
Mary J. Connell, rent, Dover.....	13 00
Sunset Grocery Co , groceries, Farmington	20 00
W. L. Chesley, shoes, Farmington.....	3 25
J. A. Flanagan, board, Somersworth.....	6 00
Evergreen Cemetery Association, opening grave, Somersworth.....	3 00
T. F. Clark, insurance, Dover.....	1 80
Town of Lee, board, Lee.....	109 35
E. J. Theberge, groceries, Rollinsford....	5 00
Edward Reilley, rent, Dover.....	5 00
Pacific Mills, rent, Dover.....	8 00
Clement P. Roy, groceries, Somersworth..	5 90
Riley & Tuttle, groceries. Rochester.....	9 00
E T. Saunders, rent, Dover.....	4 00
Dr. J. D O'Doherty, services, Dover,... .	64 75
A. G. Gelinas, rent, Rochester.....	14 00
J. Frank Seavey, rent, Dover.....	6 00
W. I. Cushing, groceries Rochester	1 74
A. G. Gelinas, rent, Rochester.....	7 00
F. N. Davis, rent, Dover.....	20 00
Thomas McAdam, insurance, Dover	6 00
Felix O'Neil. rent, Dover	13 50
P. Cassidy & Co., groceries, Dover.....	31 50
W. W. Martin, rent, Dover.....	8 00
W. E. Stevens, groceries, Dover.....	23 00

J. L. Welch, transportation, Dover.....	$ 4 50
E. A. Hughes, groceries, Dover...	11 00
Mrs. Joseph Berard, nursing, Dover.....	6 00
Mrs J. Frank Reed, rent, Rochester.....	5 00
J. L. Loud, groceries, Rochester.....	4 00
W. I. Cushing, groceries, Rochester.....	5 00
I. P. Marcotte, groceries, Rochester.....	14 00
Sunset Grocery Co., groceries, Farmington	25 88
W. I. Cushing, groceries, Rochester.....	17 00
Sidney E. Taylor, groceries, Dover.....	3 15
J. A. McIntyre, burials, Rollinsford.....	48 00
William Page, rent, Dover.....	5 00
Patrick Grimes, rent, Dover.....	5 00
C. E. Jenness, groceries, Dover.....	12 00
Thomas Tolmay, transportation, Dover...	6 55
W. F. McNally, groceries, Rollinsford....	50 50
J. E. Came, rent, Somersworth.....	4 00
The Misses Bilodeau, rent, Rochester.....	16 50
J. E. A. Bilodeau, groceries, Rochester...	8 00
F. H. Osgood, transportation, Barrington.	4 00
G. E. Greenfield, wood and coal, Rochester	19 50
Dr. D. L. Stokes, services, Somersworth..	25 00
Dillon Bros. groceries, Dover.....	17 00
Peoples Market, groceries, Dover.....	4 00
Charles Mallen, rent, Dover.....	7 00
F. E. Grimes, wood and coal, Dover.....	12 30
Mrs. Frank Dondero, board, Dover.....	4 00
C. E. Jenness, groceries, Dover.....	12 95
E. A. Platts, rent, Dover.....	5 00
Rachel Ledger, board, Somersworth.....	6 00
Salinger Bros. supplies, Rochester.....	1 00
E. J. Thebarge, groceries, Rollinsford....	8 00
James A. Kearns, groceries, Somersworth.	14 00
Cartland Grocery & Provision Co., groceries, Dover.....	1 50
Mrs. C. W. Wilkinson, board, Rochester..	7 50

Clement P. Roy, groceries, Somersworth..	$ 4 00
Joseph Gregoire, groceries, Somersworth.	5 00
E. Cossette, groceries, Rochester.....	6 00
Raoul Roux, groceries, Dover.....	8 00
G. D. Barrett, rent, Dover.....	6 00
F. A. Brown, groceries, Dover....	35 00
Wiliam Reed & Son, groceries, Dover....	37 29
John T. Peaslee, rent, Dover.....	7 00
S. Runlett & Co., groceries, Durham.....	20 00
W. H. H. Abbott, rent, Rochester.....	14 00
C. A. Sleeper & Son, groceries, Rochester.	8 00
Riley & Tuttle, groceries, Rochester.....	9 00
Dr. W. J. Roberts, services, Barrington...	5 00
Rochester Grocery Co., groceries, Rochester	6 00
Paul Breton, wood, Somersworth,.....	2 00
William Charsette, burial, Somersworth...	15 00
Edward Sheehy, rent, Dover.....	6 00
T. H. McGrail, medicine, Dover.....	25 70
V. Mathes, rent, Dover.....	5 00
F. M. Bunker, groceries, wood and coal Dover.....	48 95
H. Kennedy, rent, Dover.....	5 00
Redden Bros. groceries, Dover.....	16 00
Mrs. John Connell, rent, Dover.....	6 50
E. A. Hughes, groceries, Dover.....	4 50
C. H. Smith, transportation, Dover.....	2 00
Mary J. Reynolds, board, Rochester.....	5 00
John C. Daniels, groceries, Barrington...	6 00
Alice Hannagan, board, Somersworth....	6 00
J. H. Joyce, rent Somersworth.....	6 00
O. N. Hussey, shoes, Farmington.....	1 55
James H. Morgan, rent, Dover.....	9 00
Mrs. F. C. Snow, rent, Dover.....	6 00
James Brennan, groceries, Dover.....	21 00
R. W. Caswell, groceries, Dover.....	9 00
S. Brames, shoes, Somersworth.....	1 50

W. H. Miller, groceries, New Durham....	$ 6 00
Henry Drouin, board, Somersworth.....	4 00
J. H. Barker, rent, Farmington.....	5 00
Charles Stanley, board, Dover.....	6 00
J. T. W. Ham, rent, Dover.....	5 00
Nobert Del Etoile, rent, Somersworth.....	6 50
Walter N. Gray, groceries, Dover...	9 50
F. A. Brown & Co., groceries, Dover.....	2 50
R. H. Lamb, rent, Dover.....	5 00
J. P. J. Moulton, board, Farmington.....	12 00
E. T. Saunders, rent, Dover.....	4 00
George Marfield, rent, Rochester.....	8 50
T. W. Woodman, Est., rent, Dover.....	16 50
Pacific Mills, rent, Dover.....	4 00
J. T. W. Ham rent, Dover.....	5 00
Dr. F. L. Keay, medical services, Rochester.....	1 50
Mrs. Rachel Ledger, board, Somersworth .	6 00
Edgar Stevens, rent, Farmington.....	15 00
J. T. Peaslee, rent, Dover.....	7 00
Patrick Grimes, rent, Dover.....	5 00
C. M. Cook, transportation, Rochester....	2 90
Edward Reilley, rent Dover.....	5 00
Somersworth Grocery Co., groceries, Somersworth	24 00
Dr. J. H. Bates, medical services, Rochester.....	60 00
F. N. Davis, rent, Dover.....	20 00
Edward Sheehy, rent, Dover	6 00
Felix O'Neil, rent, Dover	11 50
Dr. J D. O'Doherty, medical services, Dover.....	59 75
Dillon Bros., groceries, Dover.....	17 00
James H. Morgan, rent, Dover.....	9 00
W. N. Gray, groceries, Dover.....	8 00
Redden Bros., groceries, Dover.....	15 50

P. Cassidy & Co., groceries. Dover.....	$27 50
T. E. Varney, medicine, Dover	6 15
Raoul Roux, groceries. Dover...	12 50
R. W. Caswell, groceries, Dover.....	9 00
Charles Plumer, rent, Rollinsford....	12 00
Mrs. J. Frank Reed, rent, Rochester.....	5 00
I. P. Marcotte, groceries, Rochester.....	14 00
G. E Greenfield, wood and coal, Rochester.....	14 00
W. E. Stevens, groceries, Dover.....	29 50
W. W. Martin, rent, Dover	8 00
Charles Mallen, rent, Dover.....	7 00
F. A. Brown & Co., groceries, Dover.....	36 00
R. H. Lamb, rent, Dover.....	5 00
Mrs. Frank Dondero, board, Dover.....	6 00
Peoples' Market, groceries, Dover	4 00
F. E. Grimes, wood and coal, Dover.....	18 15
E. A. Hughes, groceries, Dover	13 00
George F. Wentworth, rent.....	7 00
D. Foss & Son, wood, Dover	3 00
E. J. York, wood, Dover.....	7 40
J. T. W. Ham, rent, Dover.....	5 00
Mary J. Reynolds, board, Rochester	5 00
J. E. Bilodeau, groceries, Rochester	7 99
Rochester Grocery Co., groceries, Rochester.....	6 00
Riley & Tuttle, groceries, Rochester.....	9 00
J. T. Loud, groceries, Rochester.....	4 00
Sunset Grocery Co., groceries, Farmington	21 00
Dr. E. S. Huntress, medical services, Farmington.....	20 00
J. P. J. Moulton, board, Farmington	6 00
N. L. Otis, burial, New Durham	18 00
I. M. Locke, groceries, Barrington.....	12 00
F. E. Grimes, groceries, Dover	12 00
E. A. Platts, rent, Dover.....	5 00

C. E. Jenness, groceries, Dover	$10 74
William Page, rent, Dover	5 00
A. G. Gelinos, rent, Rochester	14 00
P. E. Auger, rent, Rochester	6 00
Walter Buzzell, groceries, Barrington	34 00
Cartland Grocery & Provision Co., groceries, Dover	8 00
Edward Reilley, rent, Dover	5 00
W. T. Cushing, groceries, Rochester	18 00
Mrs. C. W. Wilkinson, board, Rochester	6 00
I. M. Locke, groceries and wood, Barrington	11 00
C. A. Sleeper & Son, groceries, Rochester	14 00
S. Runlett & Son, groceries, Durham	20 00
W. H Miller, groceries, New Durham	6 00
S. E. Taylor, groceries, Dover	3 79
G. D. Barrett, rent, Dover	6 00
Mary J. Connell, rent, Dover	6 50
Mrs. F. C. Snow, rent, Dover	6 00
V. Mathes, rent, Dover	16 00
W. H. Abbott, rent, Rochester	7 00
C. M. Hill, groceries, Strafford	2 00
O. N. Hussey, rubbers, Farmington	1 30
C. M. Cook, transportation, Rochester	6 28
James Brennan, groceries, Dover	19 50
Misses Bilodeau, rent, Rochester	14 00
Thomas Tolmay, transportation, Dover	12 00
O. Demers, groceries, Dover	15 50
Dr. F. A. Ross, medical services, Rollinsford	1 00
Killoren Bros., groceries, Dover	38 00
Thomas H. McGrail, drugs, Dover	24 10
Wimpfheimer & Co., dry goods, Somersworth	5 11
Eva Arlin, transportation, Dover	3 88
E. A. Hughes, groceries, Dover	2 00

F. M. Bunker, groceries and wood, Dover.	$62 70
Alice Hannagan, board, Somersworth	6 00
James Flanagan, board, Somerworth.....	12 00
William Charette, burial, Somersworth ...	40 00
J. H. Joyce, rent, Somersworth.....	6 00
Kennard's Pharmacy, medicine, Dover....	6 50
Tasker & Chesley, burial, Dover.....	10 00
Tasker & Chesley, burial, Rollinsford	7 00
Wentworth Hospital, board and care, Dover.....	11 00
J. E. Came, rent, Somersworth.....	4 00
J. A Kearns, groceries, Somersworth.....	8 00
S. Brams, shoes, Somersworth.....	1 75
J. A. Flanagan, board, Somersworth.....	6 00
C. D. Fox, burials, Milton	33 35
Mrs. Rachel Ledger, board, Somersworth.	6 00
W. F. McNally, groceries, Rollinsford....	2 50
Theo Photos, groceries, Dover.....	1 90
Irving M. Locke, wood and groceries, Barrington	11 00
E. T. Wilson, groceries, New Durham....	10 00
G. A. Pelletier, groceries, Farmington....	12 00
J. H. Barker, Jr., rent, Farmington.....	5 00
Total.....	$4,264 00

CHILDREN.

Margaret Hughes, board	$5 00
Patrick Hughes, board.....	5 00
St. Mary's Orphanage, board.....	108 00
Dover Children's Home, board	71 50
Katherine Hinchey, board.....	5 00
Notre Dame Hospital, board.....	24 00
Mrs. M. H. Kimball, board.....	10 00
Mrs. K. S Klady, board	4 00

Mrs. Frank A. Coffin, board	$ 24 00
Eva Arlin, transportation	6 66
St. Joseph's Boys' Home, board	100 00
E. W. Folsom, supplies	1 50
Mrs. Emily Remick, board	24 00
St. Charles Childrens' Home, board	120 00
St. Peter's Orphanage, board	65 80
Susan Allard, board	18 00
Henry Drouin, board	4 00
Mrs. H. T. Thompson, board	6 63
Mrs. Pierre Aubin, board	12 00
Infant Asylum, board	26 00
Eva Arlin, transportation	7 03
St. Joseph's Orphanage, board	8 66
John E. Sullivan, transportation	2 50
Mrs. K. S. Klady, board	6 50
St. Joseph's Boys Home, board	51 34
Harry Melnick, shoes	29 66
Patrick Hughes, board	5 00
St. Mary's Orphanage, board	108 00
Dover Childrens' Home, board	96 40
Mrs. Emily A. Remick, board	24 00
Margaret Hughes, board	5 00
Notre Dame Hospital, board	24 00
St. Peter's Orphanage, board	30 00
Mrs. W. H. Kimball, board	10 00
Katherine Hinchey, board	5 00
St. Charles Orphanage, board	120 00
Pierre Aubin, board	8 00
Susan Allard, board	18 00
Mrs. H. T. Thompson, board	6 63
Mrs. Frank A. Coffin, board	30 00
New Hampshire Orphan's Home, board	52 17
Dover Childrens' Home, board	65 00
Margaret A. Hughes, board	5 00
Mrs. Frank A. Coffin, board	24 00

Mrs. K. S. Klady, board	$ 8 00
St. Mary's Orphanage, board	112 00
Patrick Hughes, board	5 00
St. Charles Orphanage, board	115 60
Notre Dame Hospital, board	24 00
Katherine Hinchey, board	5 00
Emily A. Remick, board	24 00
Mrs. M. H. Kimball, board	10 00
Henry Drouin, board	4 00
Mrs. H. T. Thompson, board	6 00
Hayes Hospital, board	136 50
Tasker & Chesley, burial	10 00
D. Frechette, shoes	10 00
Total	$1,853 08

JAIL.

Edward S. Young, board of prisoners	$516 80
E. J. York, coal	8 00
Daniel J. Buckley, medicine	26 30
Beach Soap Co., soap	3 70
H. C. Hacking, straps	12 00
W. N. Gray, oil	55
J. T. W. Ham & Co., hose	7 50
N. E. Tel. & Tel. Co., telephone service	3 25
Littlefield, Frary & Co., supplies	1 35
E. J. York, coal	16 00
A. J. Libby, supplies	1 37
F. W. Hatch, supplies	3 50
Twin State Gas & Electric Co., lights	26 51
F. W. Hatch, supplies	3 50
F. E. Small, insurance	3 75
C. L. Jenness, supplies	1 40
N. E. Tel. & Tel. Co., telephone service	4 30
Twin State Gas & Electric Co., lights	27 14

Littlefield, Frary & Co., supplies.....	$ 1 85
F. P. Shepard, insurance.....	10 00
H. G. Hayes, supplies.....	5 14
E. S. Young, fees.....	133 50
H. P. Henderson, insurance.....	7 50
Dover Awning Co., repairing cots.....	5 15
J. T. W. Ham & Co., supplies.....	3 75
Twin State Gas & Electric Co., lights	25 77
N. E. Tel. & Tel. Co., telephone service..	4 15
Littlefield, Frary & Co., supplies.....	4 55
E. J. York, cement.....	60
C. E. Stevens, insurance.....	7 50
Spinney & Caswell, work.....	4 00
W S. Coleman, shingling.....	98 32
Hiram Giles, cutting brown tail moths....	8 00
Total.....	$986 70

INSANE.

Dr. J. L Sweeney, medical services.....	$5 00
Edward S. Clarke, transportation.....	8 15
Total.....	$13 15

MISCELLANEOUS.

George T. Hughes, services.....	$200 00
Edward S. Young, services.....	100 00
Thomas Tolmay, services.....	55 00
Gilman H. Twombly, services.....	100 00
Dr. E. L. Chapman, medical referee.....	5 48
Dr. W. J. Roberts, medical referee.....	80 94
N. E. Tel. & Tel. Co., telephone service..	9 75
Frank M. Libby, services.....	185 02
Twin State Gas & Electric Co., lights	6 69
Edgar J Ham, services.....	203 50

A. D. Jones, services as auditor	$ 25 00
W. S. Hayes, services as auditor	25 00
Chas. E. Hoitt, services	177 42
N. E. Tel. & Tel. Co., telephone service	4 00
Dr. W. J. Roberts, medical referee	12 46
Twin State Gas & Electric Co., lights	4 25
Thomas Tolmay, services	50 00
John T. Welch, envelopes	4 22
Etta M. Hayes, typewriting	5 45
E. J. Ham, transportation	33 00
Dr. F. L. Keay, medical services	5 00
John T. Welch, envelopes	21 36
Thomas Tolmay, services	52 25
Geo. J. Foster & Co., printing reports	127 42
John T. Welch, stamps	5 00
A. T. Pierce & Co., dinners	3 50
N. E. Tel. & Tel. Co., telephone service	2 90
Eva Arlin, services	3 00
John T. Welch, stamps	8 00
C. F. Whitehouse, supplies	20 35
J. E. Richardson, architect work	62 00
W. J. Roberts, medical referee	78 96
Total	$1,676 92

SUMMARY.

RECEIPTS.

Cash on hand January 1, 1915...	$38,272 32	
Interest on daily balances.....	162 37	
District Police Court.....	429 97	
Miscellaneous receipts	105 69	
Total receipts.....		$38,970 35

EXPENDITURES.

District Police Court.....	$1,001 61	
County Farm.....	15,154 95	
Superior Court	3,625 06	
County Poor.....	4,264 00	
Children	1,853 08	
Jail.....	986 70	
Insane	13 15	
Miscellaneous.....	1,676 92	
Total expenditures		$28,575 47
Cash on hand April 1, 1915.....		$10,394 88

GILMAN H. TWOMBLY,
County Treasurer.

We, the undersigned, County Commissioners and County Auditors of the County of Strafford, hereby certify that we have examined the foregoing accounts

of Gilman H. Twombly, treasurer of said County, and find said account correctly cast and properly vouched, and cash on hand to be ten thousand, three hundred ninety-four dollars and eighty-eight cents ($10,394.88.)

A. D. JONES, } Strafford County
WM. S. HAYES, } Auditors.

EDGAR J. HAM, } Strafford
LEWIS A. SCRUTON, } County
JAMES B. YOUNG, } Commissioners.

REPORT OF C. C. GOSS, 1915.

FARM.

E. A. Willand, money paid N. F. Woodman	$70 00
F. H. Osgood, transportation	3 00
S. B. Roberts, seeds	20 23
E. A Willand, pay roll	503 35
D. J. Flynn, cow	50 00
Samuel Hale, beef	48 50
Van Dorn Iron Works Co., lock	7 00
W. H. Knox, feed	152 30
H. W. Doran, labor and supplies	162 25
F. M. Bunker, feed	76 54
George S. Ham, feed	28 75
Mell Crouse, wagon	135 00
J T. Haines, waste	19 14
S. Rundlett & Co., groceries	252 13
The Hart Packing Co., supplies	9 43
H. C. Hopkins & Co., dry goods	7 30
D. M. Howard, harnesses and supplies	76 45
A. L. Whiting, supplies	8 75
W. H. Moore, dry goods	26 31
Lothrops, Farnham Co., clothing	7 30
Eugene Smart & Son, supplies	7 90
George A. Drake, beef	22 70
J. H. Seavey, hardware	14 44
J. H. Seavey, hardware	30 87
C. L. Jenness, hardware	38 55
Dover Co-operative Association, groceries	2 67
D. Foss & Son, lumber	44 20
N. E. Tel. & Tel. Co., service	12 47
B. & M. R. R., freight	5 20

Direct Importing Co., coffee	$ 39 20
Redden Bros., groceries	71 66
Peoples' Market groceries	69 25
Kennard's Pharmacy, medicine	13 25
C. E. Jenness, grocories	7 17
William Reed & Son, groceries	38 10
Haskell, Adams Co., supplies	2 25
F. W. Neal, supplies	70 48
C. A. Faulkner, medicine	38 00
John B. Varick Co., supplies	48 05
John B. Varick Co., baskets	5 00
J J. Morin, services	62 50
Lightbody Drug Co., medicine	24 90
Ralph W. Caswell, groceries	54 64
Frank W. Hooper, groceries	29 19
E. J. York, lumber	58 43
A. J. Libby, supplies	13 90
James H. Stiles, beef	48 00
The Vermont Supply Co., supplies	50 40
C. E. Brewster Co., paper	6 00
C. A. Pierce & Co., supplies	13 17
Daniel Doherty, beef	29 04
George D. McDuffee, meat	36 20
F. E. Grimes, groceries	38 50
F. E. Grimes, coal	3,056 82
D. M. Dillon Steam Boiler Works, supplies	6 70
Littlefield, Frary & Co., supplies	8 36
Littlefield, Frary & Co., supplies	1 88
J. W. Varney, meat	28 60
George G. Hoitt, cow	80 00
E. W. Cummings, services as Chaplain	100 00
G. W. Grimes, blacksmith work	107 50
E. E. Blake, work	2 50
Thomas Callahan, beef	95 40
F. E. Small & Co., supplies	74 91
G. B. Haley, feed	126 75

Lighbody Drug Co., supplies	$ 1 40
B. & M. R. R., freight	5 80
F. D. Callahan, beef	70 99
E. J. York, feed	149 25
A. J. Libby, supplies	4 00
Harry Melnick, shoes	35 90
West Disinfecting Co., supplies	20 00
Pierce, Austin, Caswell, Livermore Co., fish	18 81
Berry & Shorey, hardware	16 10
J. H. Winslow, shoes	37 72
Elizabeth J. Chesley, wood	103 50
Naragansett Dairy Co., supplies	19 30
E. A. Willand pay-roll	503 35
D. M. Howard, supplies	18 65
F. M. Bunker, feed	210 32
William Reed & Son. groceries	49 51
C. L. Jenness, hardware	20 20
Ayers & Junkins, hardware	36 25
Bowman & Co., tobacco and tea	189 48
Varney's Pharmacy, medicine	14 40
Hussey's Plow Co., fire escapes	337 00
Somersworth Grain Co., feed	374 35
George D. Langley, fire hose	170 00
T. H. McGrail, medicine	15 45
C. E. Brewster, supplies	14 75
J. H. Winslow, shoes	64 25
David Cassell, groceries	8 95
Fred F. Podvin, work	40 00
Peoples' Market, supplies	36 69
Maloney Bros. & Wells Co., trees	10 09
F. M. Nash, supplies	3 00
L. W. Towle, beef	43 90
C. E. Brewster, supplies	26 00
E. M. Keniston, settees	37 50
Swift & Co., beef	131 57

Haskell, Adams & Co., groceries	75 75
Twin State Gas & Electric Co., supplies	4 10
Quaker City Rubber Co , supplies	7 10
A. A Whiting, groceries	10 15
Narraagansett Dairy Co., supplies	19 50
Washburn-Crosby Co., flour	1,517 00
William A. Ledger shoes	34 05
A. L. Whitney, disinfectant	17 50
I. B. Williams & Sons, supplies	1 69
F. C. Webber, groceries	2 50
Rochester Printing Co., printing	7 00
D. Foss & Son, lumber	7 39
F. E. Grimes, groceries	39 82
C E. Jenness, groceries	11 70
Redden Bros., supplies	32 18
H. G. Hayes, supplies	29 00
Ralph W. Caswell, groceries	11 69
I. B. Williams & Sons, leather	1 80
C. E. Brewster Co., pipes	2 25
J. W. Varney, beef	35 30
N. E. Tel. & Tel. Co	11 92
Lightbody Drug Co., medicines	7 10
J. H. Winslow, shoes	98 70
G. F. Shaw, truck	400 00
Feineman Bros., supplies	33 50
Hubuark Rubber Co., rubber goods	14 52
F. E. Small Co., tea and coffee	92 64
Haskell, Adams Co., peas	9 43
W. H. Rines, hay	100 00
J. M. Purrington, seed	4 90
National Biscuit Co., supplies	31 68
Swift & Co., supplies	39 00
Empire Laundry Machinery Co., bolts	1 58
Harris M. Shaw, steel ceiling	106 00
W. H. Knox, feed	25 85
W. H. Knox, feed	148 00

The Fashion, dry goods	$10 08
F. W. Hatch, oil cloth	2 40
W. T. Cobb Co., supplies	21 91
J. Herbert Seavey, supplies	43 21
John M. Whitehouse	32 60
Swett & Varney, supplies	2 75
Parker Holmes & Co., shoes	96 73
Eugene Smart & Son, supplies	13 65
W. A. Ledger, shoes	50 00
Myron I. Jenness, shearing sheep	11 00
Total	$12,514 48

COURT.

L. and L. Steam Landry, work	$1 48
Lillian M. George, typewriting in case, Horne vs. Selectmen of Farmington	3 30
H. W. Doran, work	65
N. E. Tel. & Tel. Co	8 25
N. E. Tel. & Tel. Co., register of probate	4 00
G. G. Neal, printing	19 00
F. W. Neal, supplies	12 60
Bessie A. Marsh, court stenographer. Feb. 3 to April 15	56 17
Dover Water Works	7 10
F. W. George, supplies	3 72
G. N. Cook, supplies	1 30
Geotge G. Neal, printing	3 00
R. S. Wentworth, insurance	10 00
Twin State Gas & Electric Co., lights	1 42
H. G. Hayes, work	2 10
George H. Sherry, supplies	10 64
N. E. Tel. & Tel. Co	4 80
N E. Tel. & Tel. Co., register probate	2 80
Charles N. Loud	30 48

Lillian D. Clark, State vs. Mahoney.....	$ 9 17
Theodore Gains, State vs. Exis.....	5 72
Drakas Moffinos, State vs. Exis	5 72
Hazel Shirling, State vs. Fortier.....	2 62
Willis L. Reynolds, State vs. Betts and Sanborn.....	8 00
Willis L. Reynolds. State vs. Betts and Sanborn.....	12 56
Willis L. Reynolds, Rochester Fair.....	19 26
Willis L. Reynolds, search at Milton.....	3 96
Willis L. Reynolds, State vs. Forest Neal Mace.....	5 00
Willis L. Reynolds, State vs. Sewall Sawyer.....	3 16
George Jordan, State vs. Grover C. Moore	10 51
Prescott B. Kinsman, State vs. Guisseppi.	3 00
John Walters, State vs. Andrew Sanders..	1 37
Storias Papajohn, State vs. Watterson.....	2 62
Anthonasius Bangis, State vs. Watterson..	2 62
Peter Leone, State vs. Watterson	2 62
Willis L. Reynolds, State vs. Grover C. Moore....	5 58
Willis L Reynolds, State vs. Grover C. Moore.....	8 60
Willis L. Reynolds, State vs. Geo. Lanes.	66 58
Fred M. Carter, State vs. G. C. Moore....	10 51
George Downs, State vs. G. C. Moore.....	4 42
George Downs, State vs. G C. Moore.....	4 42
Frank M. Tibbetts, State vs. Grover C. Moore.....	8 88
George Tanner, State vs. G C. Moore....	5 88
James Dexter, State vs. Moore.....	5 88
Ford Knox, State vs. Moore.....	5 88
Fred H. Brown, State vs. Nilson.....	1 50
Rupert Sanborn, State vs. Berry and Sanborn.....	3 05

Frank D. Stevens, State vs. Berry and Sanborn	$12 56
Forest L. Marsh, State vs. Berry and Sanborn	12 56
John E. Horne, State vs. Berry and Sanborn	12 56
W. H. Langley, State vs. Berry and Sanborn	12 56
Ansel Sanborn, State vs. Berry and Sanborn	9 51
Everett E. Fox, State vs. Berry and Sanborn	1 50
John Thibault, State vs. Watson	77
William A. Brownell, State vs. Maloney	4 76
Wm. P. Tuttle, State vs Maloney	5 24
Owen Flannagan, State vs. Cohen, Goldy	9 62
W. A. Grover, State vs. Maloney	41 75
F E. Goodwin, State vs. Haywood	1 37
F. E. Goodwin, discription of revenue records at Portsmouth	3 60
F. E. Goodwin, State vs. Moore	14 26
F. E Goodwin, State vs. Douris	11 70
F E. Goodwin, State vs. Lanes	231 46
F. E Goodwin, State vs. Moore	26 10
F. E. Goodwin, State vs. Haywood	6 00
F. E. Goodwin, State vs. Hartford	8 00
F. E. Goodwin, State vs. Leogard	6 30
F. E. Goodwin, State vs. Moore	2 62
Dover Garage, State vs. Maloney	6 00
John C. Daniels, officers fees	8 00
Granite State Garage, use of automobile	54 00
W. D. Lothrop, State vs. Maloney	2 14
Edward Kennedy, State vs. Foster	1 37
John H. Orrell, State vs. Moore	9 32
Oliver Petticlair, State vs. Connor	6 72
Oliver Petticlair, State vs. Connor	4 30

Central Garage, State vs. Maloney	$ 3 00
John J Currier, State vs Maloney.....	4 76
Charles D. Coleman, State vs. Guisseppi..	10 00
Henry W. Chamberlain, State vs. Moore..	15 32
J. G. Desharos, State vs. Fayed.....	1 85
J G. Desharos, State vs. Fayed.....	2 62
J. G. Desharos. State vs. Walker.....	6 72
J. G. Desharos, State vs. Exis.....	6 72
M. J. Learry, State vs. Watson.....	2 62
Walter L. Whittaker, State vs. Exis	5 72
John E. Wells, State vs. Watson.....	2 62
A. Turcotte, State vs. Watson.....	2 62
Foed Fournier, State vs. Fortier.....	2 62
Thomas Tolmay, services as janitor with Maloney jury.....	2 00
Jackson & Hurlburt, counsel, State vs. Maloney	1 37
Bernard McCabe, State vs. Champagne...	1 37
Elizabeth Delaney, State vs. Sanders and White.....	1 37
Almon Joy, State vs. O'Connor.....	4 30
Arthur L. Willis, State vs. Maloney... ..	8 45
William Wallis, State vs. Goldstein	15 13
Henry Drew, State vs. John Quinlan	3 65
Antonia Bauros, State vs. Exis.....	5 72
William H. Roberts, attendance at court, April 8 to 15	6 00
Edward S. Young, attendance at court, April 8 to 15.....	6 00
Hugh Jackson, attendance at court, April 8 to 15	12 12
Total	$1,171 85

COUNTY POOR.

W. E. Stevens, groceries, Dover.....	$30 00

STRAFFORD COUNTY COURT HOUSE

E. T. Saunders, rent	$ 5 00
Lydia V. Locke, care and burial, Madbury	42 00
Mrs. J. E. Came, rent, Somersworth	4 00
Mrs. Charles Dame, board, Somersworth	6 00
F. H. Osgood, transportation, Rochester	2 50
E. J. Leberge, groceries, Rollinsford	6 00
Charles Mellen, rent, Dover	7 00
Thomas Tolmay, transportation, Dover	17 11
F. A. Brown, groceries, Dover	32 50
Mrs. Margaret Hughes, board, Dover	5 00
Patrick Grimes, rent, Dover	5 00
J. T. Peaslee, rent, Dover	7 00
Pacific Mills, rent, Dover	4 00
Dr. J. H. Richard, Dover	10 00
Charles E. Cook, medical services, Rollinsford	8 10
Redden Bros., groceries, Dover	26 25
Peoples Market, groceries, Dover	4 00
Charles Wentworth, groceries, Durham	3 00
F. N. Davis, rent, Dover	20 00
Edward Sheehan, rent, Dover	6 00
Felix O'Neil, rent, Dover	9 50
Daniel E. Doherty, transportation, Rollinsford	15 00
F. M. Bunker, groceries, Dover	80 45
A. A. Whiting, groceries, Dover	1 55
Dr. J. H. Bates, Rochester	20 00
P. Cassily Co., groceries, Dover	31 00
A. E. Grant, M. D., Durham	25 00
J. L. Sweeney, Dover	10 00
Dillon Bros., groceries, Dover	12 00
C. H. Bradley, rent, Dover	26 50
Raoul Roux, groceries, Dover	21 00
Laura W. Whitehouse, board, Farmington	9 00
R. W. Caswell, groceries, Dover	9 00
Cartland Grocery Co., groceries, Dover	21 00

James H. Morgan, rent, Dover	$ 9 00
V. Mathes, rent, Dover	16 00
F. I. Webber, groceries, Rochester	8 00
Mrs. J. Frank Reed, rent, Rochester	5 00
J. S. Loud, groceries, Rochester	4 00
W. W. Martin, rent, Dover	8 00
Mrs. Mary J. Reynolds, board, Rochester	5 00
Rochester Grocery Co , groceries	6 00
J. E. Bilodeau, groceries, Rochester	9 26
Riley & Tuttle, groceries, Rochester	9 00
D. Foss & Son, wood, Dover	2 50
Dr. J. J. Morin, examinations, Rochester	5 00
E. Cossette, groceries, Rochester	20 75
J. P. Marcotte, groceries, Rochester	14 26
J. P. Marcotte, groceries, Rochester	8 00
Sunset Grocery Co , groceries, Farmington	31 30
P. J. McShane, transportation, Dover	10 50
Charles Stanley, board, Dover	6 00
Charles Stanley, board, Dover	6 00
Dr. E. R. Wright, New Durham	25 00
John F. Platts, rent, Dover	5 00
Dr. George P. Morgan, Dover	21 00
William Foss, board, Dover	2 00
R. H. Lamb, rent, Dover	5 00
Mrs. C. W. Wilkinson, board, Rochester	6 00
Walter Buzzell, groceries, Barrington	21 61
W. H. Miller, groceries, New Durham	6 00
Patrick McGill, burial, Dover	20 00
W. T. Page, rent, Dover	5 00
C. E. Wendell, rent, Dover	6 50
John Kennedy, rent, Dover	5 00
Mrs. John Cornell, rent, Dover	6 50
George Jacques, rent, Rochester	8 50
E. C. Colbath, rent, Dover	12 00
E. A. Hughes, groceries, Dover	19 25
Dr. J. D. O'Doherty, Dover	83 09

Mrs. Frank Dondero, rent, Dover.....	$ 4 00
C. E. Jenness, groceries, Dover.....	13 96
James Brennan, groceries, Dover	20 25
Ruel & Co., wood, Somersworth.....	4 13
J. E. Bilodeau, groceries, Rochester	8 00
S. Bilodeau, rent, Rochester.....	17 50
Henry Drouin, board, Somersworth.....	4 00
Dr. Thomas J. Doherty, Somersworth.....	25 00
Dr. J. L. Stokes, Rochester	2 50
Beaulieu & Lepierre, groceries, Rochester.	18 00
E. H. Stevens, rent, Farmington	18 00
E T. Wilson, groceries, Farmington	15 00
J. P. J. Moulton, board, Farmington.....	6 00
W. I. Cushing, groceries, Rochester.....	23 70
B. F. Hanson, transportation, Somersworth	1 50
Alice Hanagan, board, Somersworth.....	6 00
Mrs. Rachel Ledger, board, Somersworth.	6 00
Mrs. Charles Dame, board, Somersworth..	6 00
S. Rundlett & Co., groceries, Durham....	20 00
James A. Flanagan, board, Somersworth..	6 00
E. J Theberge, groceries, Rollinsford....	2 00
Wentworth Hospital, board and care, Dover..	81 00
P. E. Auger, rent, Rochester.....	6 00
G. E. Greenfield, wood, Rochester.....	18 25
Killoren Bros , groceries, Dover.....	33 00
Edward Reilley, rent, Dover	5 00
P. E. Auger, rent, Rochester	6 00
William Foss, board, Dover.....	2 00
F. E. Grimes, wood, Dover.....	4 50
F. S. Evans, cutting wood, Barrington....	1 25
F. S. Evans, services, Barrington.....	15 50
E. T. Saunders, board	2 00
Mrs. Mary Kearns, rent, Somersworth....	6 00
Mrs. F. C. Snow, rent, Dover.....	6 00
St. Patrick's Old Ladies Home, board, Do-	

ver	$19 50
Pacific Mills, rent, Dover	13 34
J. T. W. Ham, rent, Dover	5 00
William Foss, board, Dover	2 00
G. D. Barrett, rent, Dover	6 00
A. G. Gelinas, rent, Rochester	7 00
J C. Daniels, groceries, Barrington	6 00
John C. Daniels, groceries, Barrington	6 00
E S. Clark, transportation, Dover	3 90
William Foss, board, Dover	2 00
F. H. Osgood, transportation, Barrington	3 50
F. H. Osgood, transportation, Milton	6 00
James A. Kearns, Somersworth	12 75
Dr. H. E. Anderson, Milton	38 00
J S. Loud, groceries, Somersworth	4 00
Mrs. J. Frank Reed, rent, Rochester	5 00
Mrs. Carrie J. Cummings, board, Dover	12 00
Harry Melnick, shoes	45 40
Dr. J. H. Bates, Rochester	34 70
Cartland Grocery & Provision Co., groceries, Dover	12 00
E. J. York, wood, Dover	7 50
F. W. Hooper, groceries, Dover	8 00
G. A. Jones, services, Farmington	26 03
Dr. E. L. Chapman, Dover	65 00
N. Mucci, groceries, Milton	5 35
Mrs. Mary J. Reynolds, board	5 00
J. T. Peaslee, rent, Dover	7 00
William Foss, board, Dover	2 00
Patrick Grimes, rent, Dover	5 00
Peoples' Market, groceries, Dover	3 81
S. Rundlett & Co., groceries, Dover	22 00
W. E. Stevens, groceries, Dover	23 50
Mrs. Bertha Broadbent, rent, Dover	4 00
C. E Jenness, groceries, Dover	8 00
F. M. Bunker, wood and coal, Dover	13 50

P. Cassily Co., groceries, Dover.....	$30 00
Charles Mallen, rent, Dover.....	7 00
John Kennedy, rent, Dover.....	5 00
Wm. Reed & Son, groceries, Dover.....	1 00
Edward Sheehy, rent, Dover	6 00
James Brennan, groceries, Dover	17 50
E. M. Hill, groceries, Strafford.....	4 00
J. P. Marcotte, groceries, Rochester.....	22 00
Mrs. Rachel Ledger, board, Somersworth .	6 00
G. J. Pelletier, groceries, Farmington.....	12 00
J. H. Barker, Jr., rent, Farmington.....	5 00
F. N. Davis, rent, Dover.....	19 00
Varney's Pharmacy, Dover.....	27 45
Sunset Grocery Co., Farmington.....	30 00
Riley & Tuttle, groceries, Rochester.....	9 00
R. W. Caswell, groceries, Dover.....	25 97
J. H. Morgan, rent, Dover	9 00
Redden Bros., groceries, Dover.....	12 00
Will Page, rent, Dover.....	5 00
C. G. Sleeper & Son, groceries, Rochester.	8 00
M. Frank Dondero, board, Dover.....	4 00
Dillon Bros., groceries, Dover.....	22 00
F. H. Osgood, auto hire, New Durham....	5 00
W. H. H. Abbott, rent Rochester	7 00
W. H. H. Abbott, rent, Rochester	7 00
W. I. Cushing, groceries, Rochester.....	13 00
Mrs. Margaret Hughes, board, Dover.....	5 00
Mrs. C. W. Wilkinson, board, Rochester..	6 00
E. T. Willson, groceries, Farmington.....	8 00
J. P. J. Moulton, board, Farmington.....	6 00
Raoul Roux, groceries, Dover.....	14 00
F. I. Webber, groceries, Rochester.....	16 00
C. W. Lowe & Son, auto hire, Rochester..	5 25
Charles Stanley, board, Dover.....	6 00
Thomas E. Clark, insurance, Dover	1 40
Rochester Grocery Co., groceries, Roches-	

ter	$ 6 00
Mrs. J. E. Came, rent, Somersworth	4 00
William Foss, board, Dover	2 00
C. G Sleeper & Son, groceries, Rochester.	8 00
F. W. Hanson, supplies, Dover	11 10
E. Demers, groceries, Dover	9 00
The Misses Bilodeau, rent, Rochester	14 00
G. E. Greenfield, wood and coal, Rochester	15 75
Daniel Gilbert, rent, Farmington	6 00
Wentworth Hospital, board and care, Dover	15 50
J. E. A. Bilodeau, groceries, Rochester	8 00
J. A. Grimes, groceries, Dover	6 00
Annie Hurd, rent, Rochester	7 00
Alice Hanagan, board, Somersworth	6 00
J. H. Barker, rent, Farmington	5 00
William Foss, board, Dover	2 00
W. H. Miller, groceries, New Durham	16 75
Dr. D. L. Stokes, Barrington	2 75
Dr. G. P. Morgan, Dover	5 00
Mrs. F. C. Snow, rent, Dover	6 00
Felix O'Neil, rent, Dover	9 50
Thomas McAdam, agent, insurance, Dover	6 00
Killoren Bros., groceries, Dover	23 50
R. H. Lamb, rent, Dover	5 00
Zanello D. Berry, rent, New Durham	16 00
Rockingham Co., provisions, Dover	10 00
W. H. H. Abbott, rent, Rochester	7 00
J. S. Loud, groceries, Rochester	4 00
William P. Foss, board, Dover	2 00
Mrs. Mary Kearns, rent, Somersworth	6 00
C. E. Wendell, rent, Dover	6 50
John C. Daniels, groceries, Barrington	3 25
Pacific Mills, rent, Dover	4 00
Hayes Hospital, Dover	5 00
Pacific Mills, rent, Dover	4 00

I. M. Locke, groceries, Barrington..... ..	$ 6 00
Total.....	$2,506 47

CHILDREN.

Patrick McGill, funeral.....	$5 00
Dr. George P. Morgan.....	6 00
Patrick Hughes, board.....	5 00
St. Mary's Orphanage, board.....	116 00
Mrs. W. H. Kimball, board.....	10 00
Dover Children's Home, board	58 50
Mrs. K. S Klady, board	8 00
St. Charles Orphanage, board.....	96 00
Katherine Hinchey, board.....	5 00
St. Peter's Orphanage, board.....	60 00
St. Joseph's Orphanage, board	6 00
St. Joseph's Boys' Home, board.....	141 00
L'Hospital Notre Dame Lourdes, board...	24 00
Mrs. H. T. Thompson, board	6 63
Mrs. Emily S. Remick, board	24 00
Mrs Frank A. Coffin, board.....	24 00
Eva Arlin, transportation	6 20
Susan Allard, board	18 00
Infant Asylum, board.....	63 75
Eva Arlin, clothing	4 02
Patrick Hughes, board.....	5 00
Katherine Hinchey, board.....	5 00
St. Charles Orphanage, board.....	102 00
St. Mary's Orphanage, board.....	116 00
Dover Children's Home, board	58 76
St. Josephs Orphanage, board.....	12 00
Notre Dame Hospital, board	24 00
Mrs. Emily S. Remick, board	26 50
Mrs. K. S. Klady, board.....	8 00
Hayes Hospital, board and care	78 00

St. Peter's Orphanage, board	$30 00
Mrs. H. T. Thompson, board	6 00
New Hampshire Orphanage, board	41 00
Mrs. Charles Dame, board	6 00
Mrs. Frank I. Coffin, board	30 00
Total	$1,235 36

JAIL

Edward S. Young, board	$580 19
Edward S. Young, services	100 00
Eugene Smart & Son, supplies	1 00
N. E. Tel. & Tel. Co	5 55
A. L. Whiting, supplies	8 75
Haskell, Adams Co., supplies	3 40
Twin State Gas & Electric Co., lights	25 34
W. H. Hallworth, supplies	50
A. J. Libby, supplies	1 48
Beach Soap Co., soap	3 85
F. E. Grimes, coal	257 96
Dover Water Works, water	22 41
C. L. Jenness, hardware	3 01
Twin State Gas & Electric Co., lights	24 40
W. H. Pinkham, repairing	2 25
Frank C. Smith, turnkey's fees	78 50
Beach Soap Co., soap	3 70
N. E. Tel. & Tel. Co	3 60
Total	$1,125 89

INSANE.

Dr. J. H. Richard, examinations	$5 00
Owen Flanagan, transportation	14 75
Total	$19 75

MISCELLANEOUS.

George T. Hughes, care	$10 00
George T. Hughes, services	200 00
Thomas Tolmay, services	52 16
William H. Roberts, clerk of court	551 11
Edgar J. Ham, services	231 25
Frank M. Libbey, services	201 80
Charles E. Hoitt, services	175 58
Gilman H. Twombly services	100 00
C. F. Whitehouse, supplies	4 50
Dr. W. J. Roberts, services	5 00
Twin State Gas & Electric Co., lights	6 12
N. E. Tel. & Tel. Co	2 75
Dr. W. J. Roberts	10 18
George H. Sherry, stamped envelopes	21 36
Thomas Tolmay, services	53 05
G. W. Todd & Co., check writer	35 00
N. E. Tel & Tel. Co	4 70
Rochester Printing Co., printing	4 50
Total	$1,669 06

SUMMARY, APRIL 1, 1915,—JUNE 3, 1915.

RECEIPTS.

Cash on hand April 1, 1915	$10,394 88	
Mrs. Julia Smith five days' board	2 15	
National Security Co., bail, Goldstein	1,000 00	
Merchants Savings Bank, note less discount	9,666 67	
Interest on daily balances	10 57	
Total receipts		$21,074 27

EXPENDITURES.

County Farm	$12,514 48	
Superior Court	1,171 85	
County Paupers	2,506 47	
Children	1,235 36	
Jail	1,125 89	
Insane	19 75	
Miscellaneous	1,669 06	
Total expenditures		$20,242 86
Cash on hand June 3, 1915		$831 41

CHARLES CARPENTER GOSS,
County Treasurer.
WINIFRED L. GOSS, Administratrix.

We, the undersigned County Commissioners and County Auditors of the County of Strafford hereby certify that we have examiued the foregoing accounts of Charles C. Goss, treasurer of said County, and find said account correctly cast and properly vouched, and cash on hand to be eight hundred and thirty-one dollars and forty one cents ($831.41.) June 3, 1915.

A. D. JONES, } Strafford County
WM. S. HAYES, } Auditors.

EDGAR J. HAM, }
LEWIS A. SCRUTON, } Strafford County Commissioners.
JAMES B. YOUNG, }

Dover, N. H., June 14, 1915.

REPORT OF FRANK N. FRENCH, COUNTY TREASURER,

APRIL 1 TO DECEMBER 31, 1915.

COUNTY FARM.

Wm. Reed & Son, groceries	$61 77
W. E Stevens, groceries	4 45
C. E. Jenness, groceries	20 60
F. E. Grimes, groceries	94 56
F. M. Bunker, chicken feed	2 50
Peoples' Market, groceries	91 33
Redden Bros., groceries	49 59
N. E. Tel. & Tel. Co	10 32
C. L. Jenness, hardware	30 73
F. W. Hanson, supplies	90 24
W. A. Ledger, shoes	79 00
H. T. Hayes, medicine	14 30
E. A. Hughes, supplies	16 63
E. J. York, feed	199 70
D. Foss & Son, supplies	3 06
James B. Young, gasoline	11 88
C. E. Hoitt, mowing machine	40 00
W R. Smith, supplies	3 00
E. A. Willand, pay roll	503 35
Joseph Peters, supplies	37 00
A. R. Watson, supplies	49 30
Frank Page, beef	36 00
Ayers & Jenkins, hose	35 00
C. A. Faulkner, medicine	10 80
J. H. Varney, beef	21 50
The Texas Co., supplies	27 00
Haskell Adams Co., groceries	104 77
Swift & Co., beef	164 26

Beach Soap Co., soap	$ 9 60
Dr. E. N. Olzendam, services	5 00
Hubruark Rubber Co., shoes	7 43
James Brennan, groceries	6 50
D. M. Howard, supplies	12 95
C. E. Brewster Co., supplies	11 25
Vermont Supply Co., supplies	50 40
A. J. Libby, supplies	12 81
G. B. Haley, feed	35 90
A. L. Whiting, supplies	17 50
J. W. Varney, beef	36 70
Marvin T. Blaisdell, beef	45 40
F. C. Small & Co., tea and coffee	136 58
G. E. Dean, feed	204 60
J. W. Bates & Co , shoes	53 42
C. F. Furbush & Son, repairs	17 75
B. & M. R. R., freight	4 54
G. D. Barrett, insurance	52 50
G. M. Stevens. insurance	52 50
Littlefield, Frary & Co., supplies	24 18
Henry Evans & Co., hardware	56 63
H. P. Henderson, insurance	70 00
J. H. Joyce, insurance	35 00
W. R. Tibbetts & Co., clothing	24 91
J. A. Corson, beef	34 74
W. H. Vickery & Son, medicine	3 25
I. P. Berry & Son, insurance	15 00
W. E. Stevens, groceries	1 96
E. A. Willand, pay roll	513 35
C. W. Varney, insurance	52 50
E. W. Townsend, insurance	35 00
Dillon Bros., groceries	16 11
Frank P. Shepard, insurance	26 25
C. H. Foss, insurance	52 50
Boston Clothing Co., clothing	21 15
Thomas Sherry, insurance	35 00

J. H. Winslow, shoes	$40 50
Owen P. Durnin, beef	23 18
Crawford, Tolles & Co., insurance	52 50
F. E. Grimes, sugar	15 02
Swift & Co., beef	173 75
Redden Bros., groceries	30 57
William Reed & Son, groceries	30 30
Frank Page, beef	44 80
G. H. Flowers, supplies	14 50
West Disinfecting Co., supplies	52 50
R. S. Wentworth, insurance	35 00
C. H. Pitman, insurance	35 00
F. M. Bunker, feed	43 88
H C. Hopkins & Co., supplies	6 37
Haskell, Adams Co., groceries	46 20
Pierce Austin C. L. Co , fish	15 00
Dr. D. L. Stokes, services	75 00
C. A. Pierce & Co , supplies	2 98
T. H. McGrail, drugs	20 95
George A. Drake, groceries	3 61
F. J. Farley, oil cloth	4 25
R. W. Caswell, suplpies	20 23
H. C. Hacking, supplies	33 90
C. E. Brewster Co., T. D. pipes	2 25
F. E. Richardson, insurance	35 00
T. D. Callaghan, beef	65 90
Loose Wiles Biscuit Co., supplies	20 43
G. B. Haley, feed	25 85
C. D. Coleman, insurance	35 00
Harry A. Hayes, horse shoeing	27 00
F. L. Kendall, insurance	52 50
W. H. Kimball, groceries	36 65
John H. Grimes & Son, insurance	17 50
John N. Haines, mopping	4 70
Dover Furniture Co., burlap	1 30
Merchants National Bank, draft to pay	

feed	$409 25
G. W. Grimes, blacksmith supplies	169 38
Napoleon Demarest, work	12 50
N. E. Tel. & Tel. Co	10 37
W. H. Knox, feed	53 75
John Waldron, insurance	43 75
J. B. Young, gasoline	29 12
C. E. Green, brushes	48 97
G. A. Hayes, labor	19 68
Haskell, Adams Co., supplies	151 02
Swift & Co., supplies	19 50
Tom Callaghan, beef	34 02
Somersworth Grain Co., feed	153 75
Narragansett Dairy Co., butter	19 50
D. Foss & Son, supplies	8 24
The Texas Co., oil	21 55
B. & M. Railroad, freight	104 78
Dr. E. N. Olzendam, services	6 00
Beach Soap Co., soap chips	9 60
C. L. Jenness, hardware	17 75
W. A. Ledger, shoes	28 75
Henry Evans & Co., hardware	47 80
Ayers & Jenkins, hardware	19 95
Holbrook Marshall Co., supplies	39 19
Vermont Supply Co., supplies	50 40
J. H. Seavey, hardware	83 31
C. E. Jenness, groceries	9 60
F. W. Neal, hardware	27 43
Peoples' Market, groceries	40 57
George G Neal, printing cards	1 75
E. J. York, supplies	162 21
Wm. R. Tapley & Co., supplies	1 13
A. J. Libby, supplies	11 53
Twin State Gas & Electric Co., supplies	4 32
Arthur W. Brown, medicine	16 90
F. W Hatch, supplies	6 [illegible]3

Peoples' Market, supplies	$ 11 62
J. H. Winslow, shoes	199 55
Cassell's Cash Grocery, supplies	2 58
Swift & Co., supplies	87 21
J B. Young, gasoline	16 56
Ideal Cash Market, supplies	9 65
Littlefield, Frary & Co., supplies	4 41
Davis & Baer, clothing	10 00
James M. Hayes & Son, plants	13 40
Boston Market Co., supplies	45 18
Owen P. Durnin, beef	54 87
Spinney & Caswell, blacksmith work	11 75
Frank B. Harvey, hardware	30 77
The Fleischmann Co., yeast	3 45
Colbath Bros., supplies	280 77
W. R. Tapley & Co., supplies	4 00
C. E Brewster Co., supplies	1 75
T. H. McGrail, medicine	17 65
G. W. Grimes, labor	152 50
D. M. Howard, supplies	19 25
H. G. Hayes, supplies	7 80
A. J. Langley, hay	11 15
Dr. G. E. Chesley, medical service	40 00
Walter Davis, hay	55 00
E. A. Willand Est., salary	22 24
Frederick C. Small Co., coffee	94 70
Frank Drew, labor	25 00
J. B. Towle, beef	33 57
James Redden, beef	33 39
The Farmington News, advertising	50
J. B. Young, gasoline and oil	24 71
John C. Hurd, medicine	37 25
Henry Hughes, labor	10 00
Frank Canney, labor	35 00
Henry Fornier, labor	12 00
Augusta Towle, labor	20 00

John Planket, stakes	$12 56
Sadie Chapman, labor	25 00
D. J. Buckley, medicine	10 75
Granite State Garage, transportation	3 00
Mrs. O'Conner, labor	15 00
George Cook, labor	25 00
William Reed & Son, groceries	8 60
F. W. Neal, hardware	79 40
Thomas E. Varney, drugs	15 15
Roberts, Bros., shoes	56 95
George J. Foster & Co., advertising	6 00
W. G. Chapman, potatoes	17 50
Charles A Smart, hay	68 47
W. W. Scott, services	6 72
Walter Pratt, services	25 00
H. W. Doran, labor	5 42
Swift & Co., meat	77 61
F. E. Grimes, groceries	80 78
Peoples Market, supplies	25 35
Haskell, Adams Co., supplies	76 40
Currier Publishing Co., advertising	1 00
Eugene C. Foss & Co., fence and lead	21 00
W. H. Moore, Dry Goods	10 25
F. I. Smith, services	3 00
Franklin Square Garage, batteries	3 50
C. L. Jenness, hardware	19 32
F. W. Hooper, supplies	14 75
F. W. Hanson, supplies	1 25
S. K Ames, coffee	2 50
J. H. Seavey, hardware	8 45
Lothrops-Pinkham Co., medicine	68 94
C. E. Jenness, supplies	2 30
E Morrill Furniture Co., supplies	54 21
J. T. W. Ham & Co., hats	13 75
N. E. Tel & Tel. Co	15 57
The Holbrook-Marshal Co., supplies	15 56

Hart Packing Co., supplies	$ 6 40
Dr. C. E. Gowen, medical attendance	2 50
A. J. Libby, supplies	5 79
Fashion Dry Goods Co., supplies	3 16
W. H. Vickery & Son, truss	2 50
C. E. Stevens, insurance	35 00
The Fleischmann Co , yeast	3 75
A. Ray Kennard, medicine	7 52
Killoren Bros., groceries	62 42
Byron F. Hayes, dry goods	47 61
Littlefield, Frary & Co., supplies	3 29
Harry G. Davis, drugs	79 29
Lulu Hall, labor	30 00
Dr. D. L. Stokes, medical service	7 00
P. J McShane, supplies	3 60
H. M. Davis, repairs	3 50
E. A. Willand estate, balance salary due	122 60
B. & M. Railroad, freight	18 37
Small & Simpson Biscuit Co., supplies	17 07
Laura Winkley, labor	25 00
Holbrook Marshall Co., groceries	58 40
Mell Crouse, blacksmith work	3 00
J. B. Young, gasoline	14 56
Walter Whitehouse, services	35 00
Londan Machinery Co., supplies	6 43
H. Vyth beef	30 24
C. A. Faulkner, medicine	3 80
Feineman Bros., supplies	33 00
C. E. Brewster Co., groceries	4 02
C E. Brewster Co., supplies	2 18
E. J. York, feed	322 80
Empire Laundry Machinery Co., supplies	1 26
Haskell, Adams Co., groceries	3 30
F. E. Grimes, groceries	22 46
Swift & Co., supplies	7 38
F. M Bunker, feed	33 64

Thompson & Hougue Co., supplies	$ 7 20
Boston Market Co., beef	49 50
G. W. Emery, beef	41 76
Killoren Bros, groceries	118 52
F. S. Grant, labor on truck	3 50
Everett Towle, salary	35 00
Killoren Bros., groceries	72 45
Sadie Chapman, work	18 00
W. H. Knox, feed	154 70
E. Howard Clock Co., supplies	6 09
J. B. Young, oil	23 52
George McDuffee, beef	35 28
Holbrook, Marshall Co., groceries	208 75
W. H. Kimball, feed	33 14
Boston Market Co., beef	52 25
W. J. Hartford, pay roll	479 77
L. E. Baer, beef	26 19
W. S. Hayes, balance due on cow	10 00
William Reed & Son, groceries	9 33
C. F. Bodge, labor	35 00
D L. Stokes, medical service	35 00
D. Foss & Son, screen door	1 00
Granite State Garage, repairs	3 00
E. G. & E. Wallace, shoes	15 00
Haskell, Adams Co , sugar	14 63
Franklin Square Garage, repairs	1 90
I Salinger & Co., dry goods	4 33
B. & M. Railroad, freight	4 67
H. Vyth, beef	30 96
Feineman Bros., pants	29 87
Haskell, Adams Co., rolled oats	7 00
B. W. Fernald, beef	39 44
Walter S. Meader, pasture	65 00
Boston Market Co., beef	26 00
I. B Williams & Sons, supplies	3 60
Boston Market Co , beef	55 00

E. E. Blake, work	$ 3 60
Harry A Hayes, blacksmith work	15 50
Thomas Hughes, beef	32 08
A. J. Libby, supplies	1 35
F. J. Farley, dry good	1 68
J. H. Seavey, hardware	10 93
E. J. York, feed and lumber	171 78
Brackett, Shaw & Lunt, windmill supplies	63 32
N. E. Tel. & Tel. Co	11 81
The Fleischmann Co., supplies	3 00
F. S. Bradley, supplies	1 75
T. H. McGrail, medicine	14 20
C. W. Marston, labor	17 63
Littlefield, Frary & Co., snpplies	6 25
C. E. Brewster Co., supplies	10 85
C. E. Brewster Co., supplies	64
Henry Felker, wood	13 00
Brackett, Shaw & Lunt Co., supplies	1 84
J. B. Young, gasoline	17 68
F. M. Bunker, groceries	29 95
H. G. Hayes, supplies	11 97
C. L. Jenness, hardware	9 80
Killoren Bros., groceries	45 95
C. F. Berry, beef	37 28
Haskell, Adams Co., groceries	23 57
F. C. Small & Co., supplies	28 60
T. S. Hardy & Co., supplies	50
Thompson & Hoague, storage battery	356 69
Snell & Simpson Biscuit Co., supplies	15 50
W. J. Hartford, pay roll	447 85
D. L. Stokes, medical service	75 00
E. L. Chapman, medical service	3 00
Frank Page, beef	25 92
Alphonso Jones, beef	30 96
D. A. Johnson, hay	24 00
F. D. Callaghan, beef	29 36

Gonic Manufacturing Co., pulley	$ 2 50
Boston Market Co., beef	30 00
Boston Market Co., beef	31 50
C. E. Jenness, groceries	3 47
William Reed & Son, supplies	3 00
Charles E. Freeman, services	50 00
Swift & Co., lard	7 50
Haskell, Adams Co., groceries	17 20
C. H. Mitchell, supplies	6 24
N. E. Tel. & Tel. Co.	13 86
C. E. Brewster Co., supplies	2 90
C E. Brewster Co., tobacco	6 50
C. E. Brewster Co., groceries	18 24
E. J. York, feed	155 79
J. H. Seavey, hardware	17 15
Littlefield, Frary & Co., supplies	9 60
F. E. Young, beef	51 20
F. W. Wentworth, supplies	4 20
G. B Haley, feed	39 78
C. A. Daniel, supplies	26 93
Peoples' Market, supplies	4 57
Lothrops, Pinkham Co., medicine	3 90
Gas & Electric Co.	15 40
G. N. Cook, supplies	1 80
Holbrook Marshall Co., supplies	17 50
The Fashion, supplies	5 00
F. W. Hatch, supplies	7 34
G. A. Drake, supplies	4 72
The Fleischmann Co., yeast	3 00
F. M. Bunker, feed	103 13
John L. Foss, transportation	1 50
D. F. Jenness & Co., sawdust and wood	35 00
F. W. Neal, hardware	30 08
W. S. Davis, blacksmith work	4 25
F. S Harvey, supplies	37 20
Haskell, Adams Co., supplies	1 30

A. W. Chesterton Co., valve tools	$16 15
Tom Callaghan, beef	24 88
Varney's Pharmacy, drugs	9 24
W. K. Kimball, grain	32 00
F. J. Farley, supplies	3 20
F. W. Woolworth Co., supplies	3 60
J. B Young, gasoline	17 68
D. W. Grover, labor	7 50
G. E. Dean, grain	20 70
Henry G. Hayes, supplies	2 46
Harry G. Davis, supplies	2 20
Rochester Foundry & Machine Co., repairs	2 50
Newman's Pharmacy, pine tar	5 00
Brackett, Shaw & Lunt, cutter and labor	197 87
W. J. Hartford, pay roll	478 35
George Quinlan, labor	20 00
Abner L. Whiting, groceries	20 85
Haskell, Adams Co., groceries	24 41
B. & M. Railroad, freight	1 41
E. G. & E. Wallace, shoes	26 25
Somersworth Grocery Co., grain	64 07
F. S. Hardy & Co., supplies	62 04
Howe Sign Co., painting sign	1 50
W. H. Kimball, grain	4 50
Holbrook Marshall Co., groceries	16 10
A. R. Watson, repairs	4 15
H. G. Hayes, supplies	4 78
C. E. Jenness, groceries	7 58
J. F. Torr, beef	27 60
Swett & Varney, supplies	10 50
Peoples' Market, supplies	15 73
F. M. Bunker, feed	85 80
F. W. Hanson, clothing	146 25
George G. Neal, stationery	5 50
E. J. York, feed	141 57
S. K. Ames, supplies	99 44

C. E. Brewster Co., supplies	$10 93
F. W. Woolworth Co., supplies	3 60
N. E. Tel. & Tel. Co.	9 76
Pierce, Austin, Caswell, Livermore Co., supplies	4 50
Fleischmann Co., yeast	3 00
F. E. Grimes, supplies	23 89
Gas & Electric Co., supplies	17 60
W. E. Stevens, groceries	1 45
Haskell, Adams Co., supplies	15 23
W. R. Tibbetts & Co., gloves	2 70
E. C. Foss Co., supplies	66
J. B. Young, gasoline	9 36
F. D. Callahan, beef	24 88
John Whitehouse, groceries	19 00
I. B. Williams & Sons, tapeing	3 90
J. T. W. Ham & Co., supplies	5 25
Littlefield, Frary & Co., work and supplies	6 55
Tom Hughes, beef	26 00
D. Foss & Son, supplies	1 05
Granite State Garage, work	75
H. Vyth, beef	46 96
E. E. Blake, work	2 35
Haskell, Adams Co., rolled oats	6 00
W. H. Moore, supplies	1 60
Swift & Co., supplies	10 13
J. H. Seavey, hardware	6 56
National Biscuit Co., supplies	15 17
Holbrook Marshalt Co., supplies	163 44
G. N. Cook, supplies	99
G. H. Sawyer, beef	23 84
Thomas Callahan, beef	30 88
J. B. Young, gasoline	11 88
Felker Bros., beef	29 60
Haskell, Adams Co., groceries	25 33
Thomas Grady, beef	40 64

Middlebrook Farm, beef	$22 08
Wm. Reed & Son, groceries	18 59
B. & M. Railroad, freight	62 89
Holbrook Marshall Co., potatoes	451 53
Frank Page, beef	27 60
James T. Welch, repairs	5 60
City of Dover, taxes	439 30
Swift & Co., supplies	39 00
Feineman Bros., clothing	47 93
James Redden, beef	39 92
J. B. Young, gasoline	10 40
Killoren Bros., groceries	3 63
Owen P. Durnin, beef	27 92
I. B. Williams & Sons, supplies	4 20
Thomas Hughes, beef	55 76
W. J. Hartford, Supt., pay roll	480 35
C. E. Jenness, groceries	10 42
Swett & Varney, supplies	5 85
Redden Bros., supplies	5 40
Swift & Co., supplies	10 13
F. E. Small & Co., supplies	12 25
Granite State Garage, supplies	3 00
N. E. Tel. & Tel. Co	10 01
Littlefield, Frary & Co., supplies	6 47
R. W Caswell, groceries	7 70
C. L. Jenness, hardware	2 83
J. W. Sanborn, stove	10 00
G. E. Dean, feed	32 00
Ayers & Jenkins, hardware	3 62
Drake's Market, supplies	3 00
Haskell, Adams Co., groceries	12 35
James Redden, work	10 00
J. B. Young, oil	5 00
Feineman Bros., supplies	21 00
Holbrook Marshal Co , supplies	40 92
Holbrook Marshal Co , fish and oats	44 50

A. J. Libby, supplies	$ 4 50
G. H. Sawyer, beef	36 16
James W. Foss, beef	24 24
H. G. Hayes, supplies	11 34
D. M. Howard, supplies	7 70
F. M. Bunker, feed	91 23
F. E. Grimes, sugar	16 73
F. C. Small & Co., supplies	70 00
W. H. Vickery & Son, supplies	2 75
The Fair, supplies	16 20
E. G. & E. Wallace, shoes	15 20
C. E. Brewster Co., supplies	16 97
E. J. York, feed	150 61
J. H. Seavey, hardware	11 68
H. C. Hacking, supplies	30 75
G. E. Dean, feed	27 86
Feineman Bros., supplies	90
E. C. Westcott, supplies	13 90
Holbrook Marshall Co., supplies	118 68
G. E. Gerrish, pigs	22 50
W. T. Hayes & Co., medicine	40 05
Colbath Bros., supplies	4 82
E. E. Blake, work	1 25
I. C. Hill, apples and vinegar	31 00
J. B. Young, gasoline	10 92
Harry Dobbins, repairing roof	42 00
Total	$19,200 67

COURT.

Art Metal Construction Co., cases for vault	$400 00
D. M. Grover, services	3 52
N. E. Tel. & Tel. Co	6 55
N. E. Tel. & Tel. Co., register of probate	3 27
Tribune Pub. Co., printing, register of probate	3 50

Gas & Electric Co	$ 1 85
Bert Wentworth, measuring prisoners	5 20
G. G. Neal, letter heads, register of probate	4 50
W. H. Armstong, State vs. Glidden	4 16
L. E. and Hazel Roberts, State vs. Moore	23 28
H. B. Horton, photographing prisoners	6 00
N. E. Tel. & Tel. Co	2 75
N. E. Tel. & Tel. Co	3 95
John Young, State vs. Davidson	2 45
Free Press Pub. Co., printing, register of probate	29 56
F. E Grimes, coal	124 06
G. G. Neal, printing, register of probate	28 00
N. E. Tel. & Tel. Co., register of probate	3 11
N. E. Tel. & Tel. Co	7 65
Guy C. Reeve, State vs. Coule Exis	3 10
Howard M. Hungerford, State vs. Guiseppi	45 28
George H. Sherry, stamps, register of probate	10 64
L. & L. Laundry	84
James Murray, State vs. Watson	3 87
M. J. Leary, State vs. Raffety and Watson	2 62
Harry Aussel, State vs. Watson	2 62
Charles E. Tarbox, State vs. Moore	8 88
W. S. Mason, State vs. Davidson	3 22
P. H. Greeley, State vs. Spaulding	4 01
Thomas Tolmay, services	50 50
William H. Currier, juror	9 12
W. H. Day, supplies	7 10
Frank J. Somers, juror	9 12
Haven Doe, juror	9 60
Fred C. Smalley, juror	9 12
Ery P. Twombly, juror	12 00
Arthur Boucher, juror	9 12

William P. Hester, juror	$ 9 60
Walter E King, juror	10 20
Ephraim Boucher, juror	9 60
Moses R. Bickford, juror	11 16
Wilbur G. Stiles, juror	11 16
Melvin B. Pray, juror	9 12
John Stackpole, juror	10 20
Elwood S. Jenness, juror	10 20
Mark E. Willey, juror	9 84
Clarence L Fernald, juror	9 96
N. E. Tel. & Tel. Co	13 31
David Lucey, juror	10 20
Gas & Electric Co., supplies	1 69
William F. Cole, juror	4 56
H. G. Hayes, supplies	3 90
Edwin A. Stevens, juror	3 48
James K. Horne, labor and supplies	48 05
William J. Foylon, juror	9 48
Lewis H. Young, juror	9 60
James E. Childs, juror	5 16
William R. Webster, juror	12 24
George A. Downing, juror	11 28
Walter H. Smith, juror	10 08
C. E. Brewster Co., pens	85
George F. Lenzi, juror	69 60
John E. Murray, juror	66 24
N. E. Tel. & Tel. Co	12 04
Joseph J. McKeaver, juror	66 24
Allie J. Laskey, juror	57 24
Alfred J. Turcotte, juror	67 20
Frank Bumford, juror	67 20
Edward Elwell, juror	49 20
Moses Enair, juror	68 40
Herman W. Wood, juror	68 40
Achille Jacques, juror	68 40
Gas & Electric Co., supplies	1 14

G. W. Flowers, supplies	$17 10
Charles C. Torr, juror	69 12
Lewis H. Hobby, juror	66 24
Edward L. Currier, juror	66 24
Samuel E. Blair, juror	66 24
Raymond B. Andrews, juror	68 40
Moses Dempsey, juror	66 24
Margaret A. Conway, services, State vs. Maloney	50 80
Luther E. Williams, juror	66 60
Charles H. Brownell, juror	66 72
William J. Dockum, juror	68 40
Charles E. Clark, juror	68 40
Albert W. Smith, juror	66 24
George J. Friel, juror	63 24
James J. McKee, juror	67 20
George E. Winn, juror	72 24
Bessie A. Marsh, stenographer	157 50
Roy Wentworth, juror	61 20
Henry G. Hayes, supplies	2 75
Ernest C. Hill, juror	70 80
F. Clyde Keefe, service, State vs. Sarkis and Clovis	20 00
James E. Crawford	3 60
James McCabe, services, State vs. Shevlin and Finnerty	23 00
Walter W. Scott, services, State vs. Pion	12 00
Mrs. Joseph P. Smith, interpreter, State vs. Pion	2 00
Frank F. Fernald, services, State vs. Linehan, Boulier, Lewis	70 00
Samuel W. Marshall, juror	66 96
Harry P. Henderson, juror	30 24
Mathews & Stevens, services, State vs. Broadbent, Diebl	43 00
Edward S. Young, services self and depu-	

ties, meals for jurors, tronsportation for prisoners	$392 32
Pierce & Galloway, services, State vs. Davis, Rafferty	45 00
James G. Smart, juror	67 20
Eva M Arlin, services, State vs. Verrette	2 14
Eva M Arlin, services, State vs. Davis	2 90
Eva M. Arlin, services, State vs. Baxter	2 14
Richard O. Bacon, services, State vs. Boullier	3 87
Mrs. Annie Casey, services, State vs. Broadbent	3 51
Albert P. Sherry, money paid out	38 61
Albert P. Sherry, services, State vs. Gregoire	5 00
Albert P. Sherry, services, State vs. Willey and Bunker	10 00
Albert P. Sherry, services, State vs. Cater	10 00
Albert P. Sherry, services, State vs. Drew.	5 00
Albert P Sherry, services, State vs. Smith	5 00
Albert P. Sherry, services, State vs. Smith and Drew	5 00
Edward S. Young, services, State vs. Lewis	14 62
Edward S. Young, services, State vs. Finnerty	14 62
Edward S. Young, services, State vs. Boullier	14 62
Edward S. Young, services, State vs. Davis	14 62
Edward S. Young, services, State vs. Sakis	4 76
Edward S. Young, services, State vs. McDonald	14 62
Edward S. Young, services, State vs. Rafety	14 62

Edward S. Young, services, State vs. Murphy	$14 62
Edward S. Young, services, State vs. St. Peter	14 62
Edward S. Young, services, State vs. Davis, etc	72 42
Edward S. Young, services, State vs. Shevlin, Dieble	3 00
Charles E. Crowley, services, State vs. England	4 24
Daniel Murray, services, State vs. Lewis	1 37
Daniel Murray, services, State vs. Davis	2 61
Daniel Murray, services, State vs. Davis	3 51
Bert Wentworth, measuring and finger prints	3 25
N. E. Tel. & Tel. Co	19 48
G. J. Foster & Co., printing blank Register Probate	4 00
C. W. Chamberlain, services, State vs. Broadbent, McDonald	3 51
Thomas Agnew, auto hire	23 00
Thomas Agnew, auto hire	33 00
Thomas Agnew, auto hire	2 00
Thomas Agnew, auto hire	4 00
Peter Spring, services, State vs. McDonald	1 37
Winfield H. Brown, services, State vs. Boullière	3 51
Edward Goggin, services, State vs. Finnerty	3 51
W. Walker, services, State vs. Broadbent	1 37
C. Castorkas, services, State vs. Finnerty	3 51
G. Castorkas, services, State vs. Finnerty	3 51
Gas & Electric Co	5 13
George N. Cook, supplies	1 50
John Creamer, services, State vs. Broadbent, McDonald	1 37

J. W. Spedding, services, State vs. Broadbent, McDonald	$ 3 51
Oliver P. Claire, officers fee, State vs. Rehil	3 67
Oliver P. Claire, witness fee, State vs. Rehil	1 13
Alphonse Theberge, witness fee, State vs. Rehil	1 13
Patrick W. Murphy, services State vs. Lewis	5 12
Patrick W. Murphy, services, State vs. Burley	3 50
Patrick W. Murphy, services, State vs. Rehil	3 12
Patrick W. Murphy, services, State vs. King	1 50
Patrick W. Murphy, services, State vs. Finnerty	5 12
Patrick W. Murphy, services, State vs. Boulliere	5 12
Patrick W. Murphy, services, State vs. England	5 12
Patrick W. Murphy, services, State vs. Verette	5 00
Patrick W. Murphy, services, State vs. Davis	3 50
Patrick W. Murphy, services, State vs. Sarkis	3 50
Patrick W. Murphy, services, State vs. Slater	5 12
Patrick W. Murphy, services, State vs. Perron	5 12
Patrick W. Murphy, services, State vs. Tuttle	5 12
Patrick W. Murphy, services, State vs. Baxter	5 12
Patrick W. Murphy, services State vs. McDonald, Broadbent	5 63

Patrick W. Murphy, services, State vs. Hayes	$ 5 12
Patrick W. Murphy, services, State vs. Smith	3 60
Frank P. Tilton, master equity, Foss vs. Place	82 93
Dover Water Works, court house	7 02
Arthur King, services, State vs. Boullier	4 23
C. D Coleman, services, State vs. Shevlin	8 00
C. D. Coleman, services, State vs. Rochester Fair	18 88
C. D. Coleman, services, traps and evidence	12 00
C D. Coleman, services, State vs. Moore, Foster	30 98
Fred B. York, juror	69 36
Charles Stanley, services, State vs. England	2 14
William Brownell, services, State vs. England	2 14
William Brownell, services, State vs. Lewis	3 99
Lewis H. Hobby, services, State vs. England	2 14
Guy C. Reeve, services, State vs. Madden.	6 35
Guy C. Reeve, services, State vs. Johnson, Murphy, St. Peter	2 99
Guy C. Reeve, services, State vs. Habel	4 62
Guy C. Reeve, services, State vs. Turcotte	2 62
Guy C. Reeve, services, State vs. Unknown	2 17
Fred E. Goodwin, services, State vs. Moore	2 14
Fred E. Goodwin, services, State vs. King	3 70
Fred E. Goodwin, services, State vs. Finnerty	3 51
Fred E. Goodwin, services, State vs. Perron	4 95
Fred E. Goodwin, services, State vs. Perron	2 14

Fred E. Goodwin, services, State vs. Smith	$ 77
Fred E. Goodwin, services, State vs. Moore	1 49
Edward S. Clark, services, State vs. England	2 14
Edward S. Clark, services, State vs. King.	77
Charles Benor, services, State vs. Gagne, Letanerde, Cougan	1 85
Louis Tanguay, services, State vs. Gagne, Letanerde, Cougan	1 85
James Joyce, services, State vs. Gagne, Letanerde, Cougan	1 85
Henry Jacques, services, State vs. Gagne, Letanerde, Cougan	1 85
Alphonse Rensaud, services, State vs. Gagne, Letanerde, Cougan	1 85
Joseph Rensaud, services, State vs. Gagne, Letanerde, Cougan	1 85
Alfred Carrigan, services, State vs. Gagne, Letanerde, Cougan	1 85
George H. Sherry, stamps, register of probate	10 64
George L. Whitehouse, services, State vs. England	2 14
Edward L. Leighton, juror	70 32
Napoleon Potvin, services, State vs. Habel, Turcotte	2 62
Fred Evans, services, State vs. Unknown.	20 00
Albert D Emerson, juror	67 92
William Hayes, services, State vs. Finnerty	3 51
Free Press Publishing Co., printing	12 03
Henry Croft, services, State vs. Habel, Turcotte	2 62
Orin F. Canogan, services, State vs. Burley	3 73
Orin F. Canogan, services, State vs. Davis	3 51

Orin F. Canogan, services, State vs. Baxter	$ 5 47
Orin F. Canogan, services, State vs. Slater	3 73
Charles H. Tibbetts, juror	71 28
Mrs. Thomas Marsh, services, State vs. Gagnon, Letanerde, Cougan	24 32
Agnes Weare, services, State vs. Smith	9 46
Louis Pickering, services, State vs. Smith	5 86
H. C. Grover, services, State vs. Perron	4 00
H. C. Grover, services, State vs. Finnerty	30 00
R. W. Caswell, services, Stste vs. England	2 14
James B. Adams, services, State vs. Lewis	1 50
James B. Adams, services, State vs. Burley	1 50
James B. Adams, services, State vs. England	1 50
James B. Adams, services, State vs. Boullier	1 50
James B. Adams, services, State vs. Verette	1 50
James B. Adams, services, State vs. Davis	1 50
James B. Adams, services, State vs. Slater	1 50
James B. Adams, services, State vs. Tuttle	1 50
James B. Adams, services, State vs. Baxter	1 50
James B. Adams, services, State vs. McDonald, Broadbent	1 50
James B. Adams, services, State vs. Hayes	1 50
George O. Athorn, auto hire, (Granite State Garage)	53 50
George O. Athorn, services, State vs. Unknown	127 00
Elmer Pettingill, services, State vs. Clough	2 14
John J. Murphy, services, State vs. Finnerty	3 51
John J. Murphy, services, State vs. Boullier	4 84
John J. Murphy, services, State vs. Verette	9 62
John J. Murphy, services, State vs. McDonald	3 61

John J. Murphy, services, State vs. Hayes	$ 6 08
Walter W. Scott, services, State vs. Merchant	150 00
Swett & Varney, supplies	1 35
Augustin Ray, services, State vs. Murphy.	2 14
Wilfred Ray, services, State vs. Murphy	2 14
N. E. Tel. & Tel. Co	11 92
Gas & Electric Co	3 91
Peter McShane, services, State vs. Johnson, Murphy, St. Peter	2 00
Peter McShane, services, State vs. Davis	10 00
Tribune Pub. Co., printing, register of probate	3 50
George Smart, services, State vs. Finnerty	3 51
Geo. J. Foster, printing, register of probate	2 25
John Cornell, services, State vs. Smith	5 31
John Cornell, services, auto speed violation	2 00
Thos. J. Wilkinson, services, State vs. Williams	2 00
Chas. C Crowley, services, State vs. Gregoire	1 97
Chas. C. Crowley, services, auto speed violation	6 00
Chas. C. Crowley, services, State vs. Maloney	1 49
Chas. C. Crowley, services, State vs. McDonald	1 37
Daniel Murray, services, State vs. McDonald	4 11
Frank P. Waldron. services, State vs. Williams	2 00
Albert Sherry, services, State vs. Williams	4 05
Albert Sherry, services, State vs. Maloney.	6 70
Geo. W. Tuttle, services, Stat vs Maloney	1 61
Wm. P. Tuttle, services, State vs. Maloney	3 22

Mrs. K. P. Henison, services, State vs. Maloney	$11 91
Lillian D. Clark, services, State vs. Maloney	11 91
Thomas Agnew, services, State vs. Williams	25 00
Thomas Agnew, services, State vs. Maloney	5 00
Joseph Chaboux, services, State vs. Davis	1 37
Emma Chaboux, services, State vs. Davis	1 37
William C. Brooks, services, State vs. Lane	7 85
Mrs. W. E. Brooks, services, State vs. Lane	7 85
Edward S. Young, services, State vs. Gregoire	18 93
Edward S. Young, services, State vs. Smith	19 20
Edward S. Young, services, State vs. Smith	5 31
Edward S. Young, services, State vs. Williams	9 72
Edward S. Young, services, State vs. Sweet	6 20
Edward S. Young, services, State vs. Cheney	14 62
Edward S. Young, expense	22 76
Edward S. Young, services, State vs. Merchant	2 86
Edward S. Young, services, State vs. Merchant	14 62
Edward S. Young, services, State vs. Maloney	14 62
Peter McShane, services State vs. Maloney	3 00
Peter McShane, services, State vs. Smith	5 00
Ida Donahue, services, State vs. Williams	2 00

Frank Drew, services, State vs. Merchant.	$ 2 86
P. W. Murphy, services, State vs. Reynolds	5 12
P. W. Murphy, services, State vs. Merchant	5 12
H. C. Grover, services, State vs. Maloney.	3 00
H. C. Grover, services, State vs. Merchant	3 00
H. C. Grover, services	14 00
H. C. Grover, services, State vs. Sweet	8 00
H. C. Grover, Granite State Garage	18 00
H C. Grover, services, State vs. King	5 00
H. C. Grover, services, State vs. Smith	5 00
H. L. Worcester, services, State vs. Smith	4 28
H. L. Worcester, services, State vs. Crocker, Kennedy	4 50
H. L. Worcester, services, State vs. Cassily	4 50
H. L. Worceeter, services, State vs. Goodwin, Jeckson	6 00
H. L. Worcester, services, State vs. Berry, Dearborn	3 50
H. L. Worcester, services, State vs. Goldstein	5 95
H. L. Worcester, services, State vs. Hartford	3 50
H. L. Worcester, services State vs. Cohen	1 50
H. L. Worcester, services, State vs. Cohen	5 80
H. L. Worcester, rervices, State vs. Shevlin	5 12
H. L. Worcester, services, State vs. Smith	3 52
H. L. Worcester, services, State vs. Smith	3 52
H. L Worcester, services, State vs. Twombly	3 69
Dwight Hall, services, State vs. Perron	1 50
Dwight Hall, services, State vs. Finnerty	1 50
Jessie M Smith, services, State vs. King	1 49

William A. Brownell, services, State vs. Maloney	$ 1 49
Fred E. Goodwin, services, State vs. Gregoire	4 97
Fred E. Goodwin, services, State vs. Smith	5 31
Fred E. Goodwin, services	108 09
Fred E. Goodwin, services, State vs. Verette	1 41
Gred E. Goodwin, services, State vs. Moore	80 60
Fred E. Goodwin, services, State vs. Sweet	3 35
Fred E. Goodwin, services, State vs. Cheney	155 85
Fred E. Goodwin, services, State vs. Reynolds	22 51
Fred E. Goodwin, services, State vs. Maloney	4 95
Fred E. Goodwin, services, State vs. Soucy	5 00
Fred E. Goodwin, services, State vs. Unknown	26 05
Fred E. Goodwin, services, auto speed law	6 70
Fred E. Goodwin, services, State vs. Lane	54 91
Fred E. Goodwin, services, State vs. Williams	6 17
Edward S. Young, services self and deputy Nov. 22, Dec. 20, 22	15 00
Charles H. Burnham, services, State vs. Maloney	1 49
Total	$6,308 95

COUNTY PAUPERS.

A. G. Gellinas, rent, Rochester	$ 7 00
Town of Milton, board, Milton	18 44
William Foss, board, Dover	2 00
Partick Grimes, rent, Dover	5 00
W. N. Gray, groceries, Dover	8 00
William Foss, board, Dover	2 00
F. A. Brown & Co., groceries, Dover	32 00
William Reed & Son, groceries, Dover	10 00
Mrs. Frank Dondero, board, Dover	4 00
Edward Sheehy, rent, Dover	6 00
Felix O'Neil, rent, Dover	9 50
I. P. Marcotte, groceries, Rochester	22 00
Mrs. Bilodeau, rent, Dover	15 50
Rochester Grocery Co., groceries, Rochester	6 00
P. E. Auger, rent, Rochester	6 00
J. L. Welch, auto hire, Rollinsford	4 00
C. E. Jenness, groceries, Dover	8 00
W. E. Stevens, groceries, Dover	12 00
Charles Mallen, rent, Dover	7 00
James A. Grimes, groceries, Dover	6 00
F. M. Bunker, wood and groceries, Dover	9 50
Peoples Market, supplies, Dover	4 00
Redden Bros., groceries, Dover	12 00
Mrs. J. Frank Reed, rent, Rochester	5 00
Ralph W. Caswell, groceries, Dover	18 34
Dillon Bros., groceries, Dover	17 00
D. J. Buckley, medicine, Dover	10 00
W. H. Vickery & Son., medicine, Dover	2 30
James A. Kearns, groceries, Somersworth	18 00
Mrs. Rachel Ledger, board, Somersworth	6 00
W. S. Cushing, groceries, Rochester	5 00
E. T. Wilson, groceries, Farmington	10 00
Sunset Grocery Co., groceries, Farmington	30 00
Dr. E. S. Huntress, medical service, Farmington	15 00

Dr. E. L Chapman, medical service, Dover	$74 00
Mrs. Mary Kearns, rent, Somersworth....	6 00
Edward A. Hughes, groceries, Dover.....	26 00
Cartland Grocery Co., groceries, Dover...	10 00
T. H. McGrail, medicine, Dover.....	29 80
E. J. York, wood and coal, Dover.....	7 50
R. H. Lamb, rent, Dover.....	5 00
Mrs. Margaret Hughes, board, Dover.....	5 00
William Foss, board, Dover,.....	2 00
William Page, rent, Dover.....	5 00
E. Cossette, groceries, Rochester.....	12 00
Dr. F. E Brigham, medical service, Rollinsford.....	2 00
Somersworth Grocery Co., groceries, Somersworth.....	24 00
Raoul Roux, groceries, Dover,.....	11 00
J. T. W. Ham, rent, Dover.....	10 00
Mrs. J E. Came, rent, Somersworth.....	4 00
James A Flannagan, board, Somersworth.	6 00
C. A. Sleeper & Son, groceries, Rochester.	8 00
S. Rundlett & Co., groceries, Durham....	20 00
E. S. Clark, transportation, Dover.....	1 34
F. H. Osgood, transportation, Farmington.	4 00
F. I. Webber, groceries, Rochester.....	16 00
W H. Miller, groceries, New Durham....	6 00
James H. Morgan, rent, Dover.....	9 00
P. Cassidy, groceries, Dover.....	24 00
Mrs. C. W. Wilkinson, board, Rochester..	7 50
Alice Hanagan, board, Somersworth.....	6 00
W. H. H. Abbott, rent, Rochester.....	7 00
P. J. McShane, auto hire, Dover.....	5 00
V. Mathes, rent, Dover.....	17 00
V. Mathes, rent, Dover.....	17 00
Theodore Photos groceries, Dover.....	18 00
Edgar Stevens, rent, Farmington.....	6 00
St. Joseph Hospital, board and care Bar-	

rington	$28 00
John Kennedy, rent, Dover	5 00
James Brennan, groceries, Dover	13 50
Wentworth Hospital, board, Dover	42 00
Wentworth Hospital, board and care, Dover	16 80
Edward Reilly, rent, Dover	10 00
C. W. Lowe & Son, auto hire, Somersworth	2 00
C. W. Lowe & Son, auto hire, Rochester	1 00
Frank Preston, rent, Rochester	25 50
Mrs. F. C. Snow, rent, Dover	6 00
William Foss, board, Dover	2 00
Henry Law, rent, Dover	12 00
Killoren Bros., groceries, Dover	19 00
J. E. A. Bilodeau, groceries, Rochester	8 00
Charles Stanley, board, Dover	6 00
G. W. Nutter, medicine, Somerswsrth	8 75
Mrs. Frank Dondero, board, Dover	4 00
J. H. Loud, groceries, Rochester	4 00
J. H. Barker, rent, Farmington	5 00
Pacific Mills, rent. Dover	4 00
Mrs. Charles H. Dame, board, Somersworth	6 00
F. N. Davis, rent, Dover	29 00
B. D. Berry, rent, New Durham	4 00
John E. Sullivan, services, Somersworth	27 15
Bertha Broadbent, rent, Dover	8 00
J. T. Peaslee, rent, Dover	14 00
William Foss, board, Dover	2 00
Patrick Grimes, rent, Dover	5 00
P. Cassidy, groceries, Dover	24 00
Wm. Reed & Son, groceries, Dover	8 00
W. E. Stevens, groceries, Dover	12 00
J. B. Young, transportation, Rochester	9 97
F. N. Davis, rent, Dover	19 00
A. E. Grant, services, Durham	25 00
Dillon Bros., groceries, Dover	17 00
Patrick Riley, rent, Dover	6 00

STRAFFORD COUNTY HOUSE OF CORRECTION

F. N. Davis, rent, Dover	$5 00
Cartland Grocery Co., groceries, Dover	1 00
B. F. Hanson, transportation, Somersworth	3 00
Hanscom & McDuffee, burial, Barrington	20 00
J. E. Kennedy, rent, Dover	5 00
Margaret Hughes, board, Dover	5 00
Redden Bros., groceries, Dover	12 00
Mrs. J. Frank Reed, rent, Rochester	5 00
Dr. L. E. Grant, services, Somersworth	25 00
James Brennan, groceries, Dover	13 50
J. A. Flanagan, board, Somersworth	6 00
F M. Bunker, groceries, Dover	3 99
Edward Rellly, rent, Dover	5 00
James H Morgan, rent, Dover	9 00
Charles Stanley, board, Dover	6 00
Ralph W. Caswell, groceries, Dover	18 91
Valentine Mathes, rent, Dover	17 00
Raoul Roux, groceries, Dover	14 00
William Page, rent, Dover	5 00
J. A. Kearns, groceries, Somersworth	8 00
Mrs. Rachel Ledger, board, Somersworth	6 00
Rochester Grocery Co., groceries, Rochester	6 00
W. I. Cushing, groceries, Rochester	5 00
G. E. Greenfield, wood, Rochester	9 50
F. I. Webber, groceries, Rochester	16 00
Mrs. J. E. Came, rent, Somersworth	4 00
W. H. Miller, groceries, New Durham	6 00
Beaulieu & Lapierre, groceries Rochester	18 00
Mrs. C. W. Wilkinson, board, Rochester	6 00
St. Patrick Old Ladies Home, board, Dover	19 50
R. H. Lamb, rent, Dover	5 00
Thomas McAdam, insurance, Dover	6 00
Mrs. Charles H. Dame, board, Somersworth	6 00
Z. D. Berry, rent, New Durham	4 00
William Foss, board, Dover	2 00

Felix O'Neil, rent	$13 00
Harriet N. Moulton, board, Farmington	6 00
Harriet N. Moulton, board, Farmington	6 00
Mrs. Mary J. Reynolds, board, Rochester	10 00
E. A. Hughes, groceries, Dover	13 00
P. E. Auger, rent, Rochester	6 00
P. E. Auger, rent, Rochester	6 00
Wentworth Hospital, board and care, Lee	14 50
E. L. Chapman, services, Dover	74 00
J. T. W. Ham, rent, Dover	5 00
William Foss, board, Dover	2 00
J. E. Bilodeau, groceries, Rochester	12 00
E. T. Wilson groceries, Farmington	10 00
Sunset Grocery Co., groceries, Farmington	30 00
Alice Hannagan, board, Somersworth	6 00
Charles Mallen, rent, Dover	7 00
G. C. Reeves, transportation, Somersworth	8 33
J. H. Barker, Jr., rent, Farmington	5 00
O. Demers, groceries, Dover	9 50
O. Demers, groceries, Somersworth	2 00
I P. Marcotte, groceries, Rochester	22 00
Riley & Tuttle, groceries, Rochester	18 00
C. E. Jenness, groceries, Dover	8 00
Peoples Market, groceries, Dover	4 00
E. J. York, wood, Dover	3 00
S. Rundlett & Co., groceries, Durham	15 00
William Foss, board, Dover	2 00
Mary Kearns, rent, Somerworth	6 00
James McCabe, transportation, Dover	1 62
W. H. Abbott, rent, Rochester	7 00
Dr. J. H. Bates, services, Rochester	20 00
Dr. J. H. Bates, services, Rochester	20 00
C. H. Bradley, rent, Dover	30 00
I. M. Locke, groceries, Barrington	6 00
C. A. Sleeper & Son, groceries, Rochester	8 00
I. M. Locke, groceries, Barrington	6 00

E. N. Stevens. rent, Farmington	$6 00
Annie Hurd, rent, Rochester.....	14 00
Killoren Bros., groceries, Dover.....	43 26
Mrs. Frank Dondero, board, Dover.....	4 00
William Foss, board, Dover...	2 00
Mrs. F. C. Snow, rent, Dover.....	6 00
Pacific Mills, rent, Dover	4 00
Maine Eye & Ear Infirmary, board and nursing, Somersworth.....	67 20
J. S. Loud, groceries, Rochester.....	4 00
J. E. A. Bilodeau, groceries, Rochester ...	4 00
Mrs. Rachel Legder, board, Somersworth .	6 00
S. Brams, shoes, Somersworth.....	1 75
J. A. Flanagan, board, Somersworth.....	6 00
C. E. Wendell, rent, Dover.....	6 50
Mrs. J. E. Came, rent, Somersworth.....	4 00
C. E. Wendell, rent, Dover.....	6 50
Dr. E. W. Coates, services, Farmington ..	5 00
James A. Kearns, groceries, Somerworth..	8 00
T. F. Clark, insurance, Dover.....	3 40
Mrs. John Cornell, rent, Dover.....	26 00
F. N. Davis, rent, Dover.....	24 00
Patrick Grimes, rent, Dover.....	5 00
William Foss, board. Dover.....	2 00
D. J. Buckley, medicine, Dover	1 60
Dillon Bros., groceries, Dover.....	17 00
Roberts Bros., shoes, Dover	2 00
William Page, rent, Dover	5 00
Wm. Reed & Son, groceries.....	10 01
Felix O'Neil, rent, Dover.....	13 00
Mrs. Bertha Broadbent, rent, Dover	4 00
F. A. Brown & Co., groceries, Dover.....	36 00
L. A. Scruton, transportation, Dover	8 50
Charles Mallen, reut, Dover.....	7 00
I. M. Locke, groceries and wood, Barrington.....	8 50

Margaret Hughes, board, Dover	$ 5 00
Peoples' Market, groceries, Dover	4 00
P. Cassily & Co., groceries, Dover	32 00
F. E. Grimes, groceries, Dover	12 00
E A. Hughes, groceries, Dover	26 51
Mrs. C. Flaherty, rent, Dover	5 00
James H Morgan, rent, Dover	9 00
Cartland Cash Grocery, groceries, Dover	5 00
J. E. Kennedy, rent, Dover	5 00
Redden Bros., groceries, Dover	12 00
C. E. Jenness, groceries, Dover	9 00
F. I. Webber, groceries, Rochester	22 00
J. T. W. Ham, rent, Dover	5 00
G. A. Pellitier, groceries, Farmington	18 00
R. W. Caswell, groceries, Lee	1 00
Sidney E. Taylor, groceries, Dover	2 75
R. W. Caswell, groceries, Dover	18 20
Raoul Roux, groceries, Dover	15 00
James Brennan, groceries, Lee	6 00
James Brennan, groceries, Dover	10 76
Mrs. J. Frank Reed, rent, Rochester	5 00
I. P. Marcotte, groceries, Rochester	34 00
Mrs. Mary J. Reynolds, board, Rochester	5 00
Alice Hanagan, board, Somersworth	6 00
G. E. Greenfield, wood, Rochester	6 75
Sunset Grocery Co , groceries, Farmington	30 00
B. F. Kennard, medicine, Dover	6 18
V. Mathes, rent, Dover	17 00
C. A Sleeper & Son, groceries, Rochester	8 00
Riley & Tuttle, groceries, Rochester	9 00
Mrs. F. C. Snow, rent, Dover	6 00
Mrs. Mary Kearns, rent, Somersworth	6 00
William Foss, board, Dover	2 00
R. H. Lamb, rent, Dover	5 00
Dr. J. H. Bates, services and transportation, Rochester	40 60

Rochester Grocery Co., groceries, Rochester	$ 9 00
Dr. E. L. Chapman, medical service	65 00
Z. D. Berry, rent, New Durham	4 00
W. H. Miller, groceries, New Durham	6 00
Charles Stanley, board, Dover	6 00
Mrs. C. W. Wilkinson, board, Rochester	7 50
W. I. Cushing, groceries, Rochester	5 00
Mrs. George Larosse, support, Durham	12 50
E T. Wilson, groceries, Farmington	10 00
G. W. Nutter, medicine, Somersworth	11 25
P. E. Auger, rent, Rochester	6 00
Patrick Riley, rent, Dover	6 00
William Foss, board, Dover	2 00
Pacific Mills, rent, Dover	4 00
E. J. York, wood, Dover	6 50
Thomas McAdam, insurance, Dover	6 00
E. Cossette, groceries, Rochester	12 00
F. M. Bunker, groceries, Dover	3 00
E. N. Stevens, rent, Farmington	6 00
Killoren Bros., groceries, Dover	16 00
W. H. H. Abbott, rent, Rochester	7 00
W. E. Stevens, groceries, Dover	12 00
John L. Foss, transportation, Dover	3 50
Killoren Bros., groceries, Dover	44 00
Killoren Bros., groceries, Dover	16 00
Henry Law, rent, Dover	12 00
F. K. Stevens, groceries, Rochester	56 00
William Foss, board, Dover	2 00
Glidden & Glidden, burial, Dover	23 00
Mrs. Rachel Ledger, board, Somersworth	6 00
S. Rundlett & Co., groceries, Durham	15 00
J. E. Bilodeau, groceries, Rochester	16 00
J. S. Loud, groceries, Rochester	4 00
Mrs. Mary Kearns, rent, Somersworth	6 00
Patrick Riley, rent, Dover	6 00

F. N. Davis, rent, Dover	$24 00
William Foss, board, Dover	2 00
Mrs. Bertha Broadbent, rent, Dover	4 00
Patrick Grimes, rent, Dover	5 00
W. T. Page, rent, Dover	5 00
Mrs. C. Flaherty, rent, Dover	5 00
Dr. E. L. Chapman, medical service, Dover	65 00
J. T. Peaslee, rent, Dover	7 00
J. T. Peaslee, rent, Dover	7 00
Charles Mallen, rent, Dover	7 00
P. Cassily, groceries, Dover	32 00
Wm. Reed & Son, groceries, Dover	8 00
Mrs. Frank Dondero, board, Dover	4 00
Dillon Bros., groceries, Dover	17 00
Edward Reilly, rent, Dover	5 00
James M. Morgan, rent, Dover	5 00
Mrs. Margaret Hughes, board, Dover	7 00
Redden Bros., groceries, Dover	12 00
C. E. Jenness, groceries, Dover	8 00
Dr. J. H. Bates, medical service, Rochester	20 00
James A. Hannagan, board, Somersworth	6 00
J. H. Grimes & Son, burial, Dover	20 00
W. E. Stevens, groceries, Dover	12 00
Valentine Mathes, rent, Dover	17 00
R. H. Lamb, rent, Dover	5 00
Raoul Roux, groceries, Dover	14 00
I. P. Marcotte, groceries, Rochester	34 00
Mrs. J. Frank Reed, rent, Rochester	5 00
J. A. Kearns, groceries, Somersworth	6 00
G. E. Greenfield, wood, Rochester	9 00
Mrs. Mary J. Reynolds, board, Rochester	5 00
Mrs. Frank Dondero, board, Dover	4 00
Riley & Tuttle, groceries, Rochester	9 00
Dr. E. S. Huntress, medical services, Farmington	15 00

W. H. Miller, groceries, New Durham ...	$ 6 00
Sunset Grocery Co , groceries, Farmington	30 00
Mrs. George Larosse, blindness, Durham .	12 50
Mary J. Cornell, rent, Dover.....	6 50
F. I. Webber, groceries, Rochester	22 00
Felix O'Neil, rent, Dover.....	13 00
Eva M. Arlin, supplies, Dover	45
John Kennedy, rent, Dover	5 00
Cartland Grocery Co., groceries, Dover...	4 00
E. J. York, wood. Dover	8 00
R. W. Caswell, groceries, Dover	20 62
Rochester Grocery Co., groceries, Rochester.....	12 00
J. H. Barker, Jr , rent, Farmington	5 00
E. T. Wilson, groceries, Farmington	10 00
William Foss, board, Dover.....	2 00
Mrs. C. W. Wilkinson, board, Rochester..	6 00
W. I. Cushing, groceries, Rochester.....	5 00
Mrs Hannah Bradford, rent, Rochester...	5 00
Z. D. Berry, rent, New Durham.....	4 00
Mrs. Maria Bailey, rent, Rochester.....	6 00
G. W. Nutter, medicine, Somersworth....	4 60
Mrs Harriet Moulton, board, Farmington.	6 00
J. T. W. Ham, rent, Dover	5 00
E. W. Stevens, rent, Farmington.....	6 00
R. W. Caswell, groceries, Dover	3 00
James Brennan, groceries, Dover.....	20 50
I. M. Locke, groceries, Barrington	6 00
Edward Reilly, rent, Dover.....	5 00
F. B. Preston, rent, Rochester.....	13 00
C. A. Sleeper & Son, groceries, Rochester.	8 00
Charles Stanley, board, Dover.....	6 00
Mrs. F. C. Snow, rent, Dover	6 00
Killoren Bros., groceries, Dover.....	16 00
J. I. Loud, groceries, Rochester.....	4 00
N. Mucei, groceries, Milton.....	3 22

W. H. Abbott, rent, Rochester	$7 00
Mrs. Charles Dame, board, Somersworth	6 00
C. E. Wendell, rent, Dover	6 50
C. E. Wendell, rent, Dover	6 50
Alice Hannagan, board, Somersworth	6 00
S. Rundlett & Co., groceries, Durham	15 00
John E. Sullivan, services, Somersworth	26 15
Harry E. Anderson, medicine and attention, Milton	28 00
Patrick Grimes, rent, Dover	5 00
Dillon Bros., groceries, Dover	15 00
Walter Buzzell, groceries, Barrington	41 35
Thomas F. Clark, insurance, Dover	4 05
F. N. Davis, rent, Dover	24 00
Mrs. James Grimes, rent, Dover	3 00
J. E. Horne, groceries, Milton	5 25
Pacific Mills, rent, Dover	4 00
Patrick Riley, rent, Dover	6 00
P. Cassily Co., groceries, Dover	32 00
W. E. Stevens, groceries, Dover	12 00
Mary J. Reynolds, board, Rochester	5 00
C. W. Willey, wood, Milton	1 00
Irving M. Locke, groceries, Barrington	6 00
Rochester Grocery Co., groceries, Rochester	20 00
Mrs. J Frank Reed, rent, Rochester	5 00
J. E. Bilodeau, groceries, Rochester	10 00
Annie Hurd, rent, Rochester	7 00
J. A. Kearns, groceries, Somersworth	6 00
Annie Hurd, rent, Rochester	7 00
Mrs. George Larosse, Durham	12 50
W. H. Miller, groceries, New Durham	6 00
F. B. Roberts, transportation and medical aid, Milton	3 75
J. A. Flannagan, board, Somersworth	6 00
James H. Morgan, rent, Dover	5 00

F. A. Brown & Co., groceries, Dover.....	$24 00
J. T. W. Ham, rent, Dover.....	5 00
Charles Stanley, board,.....	6 00
Dr. E. L. Chapman, medical service, Dover	65 00
H. Law, rent, Dover.....	17 00
V. Mathes, rent, Dover.....	23 75
Felix O'Neil, rent, Dover.....	13 00
W. T. Page, rent, Dover.....	5 00
J. T. Peaslee, rent, Dover.....	7 00
Mrs. C. Miller, board, Dover	2 00
W. T. Cushing, groceries, Rochester.....	5 00
Mrs. C. W. Wilkinson, board, Rochester..	6 00
George C. Greenfield, wood, Rochester....	10 50
Riley & Tuttle, groceries, Rochester.....	9 00
C. E. Jenness, groceries, Dover.....	8 00
William Reed & Son, groceries, Dover....	8 00
Redden Bros., groceries, Dover.....	12 00
E. J. York, wood and coal, Dover.....	14 80
L. A. Scruton, transportation, Dover.....	12 35
Edward A. Hughes, groceries, Dover.....	26 00
Edward Reiley, rent, Dover.....	5 00
Dr. A. E. Grant, medical service, Durham	25 00
Forest L. Marsh, transportation, Milton...	12 90
F. I. Webber, groceries, Rochester.....	22 00
I. P. Marcotte, groceries, Rochester.....	34 00
Dr. J. H. Bates, medical service, Rochester	20 15
John E. Sullivan, transportation, Somersworth.....	2 38
Mrs. Rachel Ledger, board, Somersworth .	6 00
L. E. Grant, medical service, Somersworth	25 00
Sunset Grocery Co., groceries, Farmington	30 00
Peoples' Market, groceries, Dover.....	4 00
Peoples' Market, groceries, Dover.....	1 33
Mary J. Cornell, rent, Dover	6 50
Patrick McGill, burial, Dover	30 00
F. E. Grimes, groceries, Dover.....	6 00

John Kennedy, rent, Dover	$ 5 00
E. T. Wilson, groceries, Farmington	10 00
T. E. Varney, medicine, Dover	2 35
Cartland Grocery Co., groceries, Dover	3 00
Cartland Grocery Co., groceries, Dover	23 22
Raoul Roux, groceries, Dover	14 00
Mrs. F. C. Snow, rent, Dover	6 00
F. J. Farley, supplies, Dover	2 92
B. F. Perkins, burial, New Durham	15 00
G. D. Barrett, rent, Dover	36 00
Rochester Woolen Co., rent, Rochester	13 33
C. A Sleeper & Son, groceries, Rochester.	8 00
Altie Ricker, board, Somersworth	12 00
E. A. Platts, rent, Dover	30 00
Charles Mallen, rent, Dover	7 00
Mrs. Harriet Moulton, board, Farmington.	6 00
James Brennan, groceries, Dover	15 60
J. H. Barker, Jr., rent, Farmington	10 00
Z. D. Berry, rent, New Durham	4 00
Mrs. Hannah Bradford, rent, Rochester	5 00
Beaulieu & Lepierre, groceries, Rochester.	18 00
Alice Hannagan, board, Somersworth	6 00
Mrs. M. E. Bailey, rent, Rochester	6 00
F W. Wilkinson, transportation, Dover	59
Mrs Mary Kearns, rent, Somersworth	6 00
L. A. Scruton, transportation, Dover	15 00
J. S. Loud, groceries, Rochester	4 00
W. H. H. Abbott, rent, Rochester	7 00
V. Mathes, rent, Dover	20 00
Ralph W. Caswell, groceries, Dover	22 50
St. Patrick's Old Ladies Home, board, Dover	19 50
R. H. Lamb, rent, Dover	5 00
Thomas McAdam, insurance, Dover	6 00
S. Rundlett & Co., groceries, Durham	15 00
Mrs. Charles Dame, board, Somersworth	6 00

J. A. Kearns, groceries, Somersworth.....	$ 6 00
J. A. Kearns rent, Somerworth	6 00
Mrs. Joseph Ledger, board. Somersworth .	6 00
James A. Flanagan, board, Somersworth..	6 00
Patrick Grimes, rent, Dover.....	5 00
Dr. J. H Bates, medical service, Rochester	20 00
J. T. Peaslee. rent, Dover.....	7 00
P. Cassily Co , groceries, Dover.....	24 00
F. A. Brown, groceries, Dover	12 00
C. E. Jenness, groceries, Dover.....	8 00
Dr. E. L. Chapman, medical service, Dover.....	75 00
J. T. W. Ham, rent, Dover.....	5 00
Felix O'Neil, rent, Dover.....	13 00
F. N. Davis, rent, Dover.....	24 00
Mrs. Bertha Broadbent, rent, Dover.....	8 00
Allie Ricker, board, Somersworth.....	6 00
Redden Bros., groceries, Dover.....	12 00
John Kennedy, rent, Dover.....	5 00
Margaret Hughes, rent, Dover.....	5 00
E. J. York, coal, Dover.....	8 80
G. D. Barrett, rent, Dover.....	6 00
Dillon Bros., groceries, Dover.....	15 00
Patrick Riley, rent. Dover.....	6 00
Cart land Cash Grocery, groceries, Dover..	4 00
C. F. Neal, groceries, Dover	28 00
F. E. Grimes, groceries, Dover.....	12 00
W. E. Stevens, groceries, Dover.....	8 00
R. W. Lamb, rent, Dover	5 00
C. E. Ricker, rent, Rochester.....	8 00
C. E. Ricker, rent, Rochester.....	6 00
J. E. A. Bilodeau, groceries, Rochester...	16 00
Mrs. J. Frank Reed, rent, Rochester.....	5 00
G. E. Greenfield, wood, Rochester...	15 75
F. I. Webber, groceries, Rochester.....	22 00
Riley & Tuttle, groceries, Rochester	9 0

Guy C. Reeve, transportation, Somersworth	$ 1 20
Z. D. Berry, rent, New Durham	4 00
E. T. Wilson, groceries, Farmington	10 00
Cartland Grocery & Provision Co., groceries, Dover	12 00
C. H. Bradley, rent, Dover	54 00
Raoul Roux, groceries, Dover	13 00
W. T. Page, rent, Dover	5 00
Harriet Moulton, board, Farmington	6 00
George Wentworth, groceries, Farmington	1 50
Mrs. Harriet Moulton, board, Farmington.	6 00
Rochester Grocery Co., groceries, Rochester	20 00
R. W. Caswell, groceries, Dover	23 00
Charles Mallen, rent, Dover	7 00
Mrs. C. W. Wilkinson, board, Rochester	7 50
W. I. Cushing, groceries, Rochester	5 00
E. N. Stevens, rent, Farmington	6 00
C. A. Sleeper & Son, groceries, Rochester.	8 00
Mrs. Hannah Bradford, rent, Rochester	5 00
W. E. Bailey, rent, Rochester	6 00
M. A. Whitehouse, groceries, Dover	2 57
James Brennan, groceries, Dover	1 50
James Brennan, groceries, Dover	6 00
W. H. Miller, groceries, New Durham	6 00
G. W. Nutter, medicine, Somersworth	9 00
Alice Hanagan, board, Somersworth	6 00
Mrs. Charles Dame, board, Somersworth	6 00
G. J. Pelletier, groceries, Farmington	18 00
Sunset Grocery Co., groceries, Farmington	30 00
I. M. Locke, groceries, New Durham	6 00
Edward Reilly, rent, Dover	5 00
E. N. Stevens, rent, Farmington	6 00
Mrs. Geo. Larose, blindness, Durham	12 50
Mary J. Cornell, rent, Dover	6 50
Mrs. F. C. Snow, rent, Dover	6 00

Mrs. Bradley, nursing, Dover	$ 4 00
Mrs. C. Flaherty, rent, Dover	12 00
Wm. Reed & Son, groceries, Dover	8 00
J. S. Loud, groceries, Rochester	4 00
W. H N. Abbott, rent, Rochester	7 00
Home Economy Store, groceries, Rochester	22 00
J. B. Young, transportation, Rochester	10 14
E. J. Ham, transportation, New Durham	10 00
Annie Foss, board, Rochester	5 00
I. M. Locke, groceries, Barrington	6 00
Dr. E. R. Wright, medical service, New Durham	20 00
Mrs. Bradley, nursing, Dover	6 00
Hanscom & McDuffee, burial, Barrington	23 00
J. A. Kearns, groceries, Somersworth	6 00
E. S. Huntress, medical service, Farmington	15 00
Killoren Bros , groceries, Dover	16 00
Killoren Bros , groceries, Dover	16 00
George Spellman, board, Somersworth	6 00
Pacific Mills, rent, Dover	4 00
Pacific Mills, rent, Dover	4 00
Henry Law, rent, Dover	11 00
Patrick Grimes, rent, Dover	5 00
J T. Peaslee, rent, Dover	7 00
Mrs. Broadbent, rent, Dover	4 00
C E. Jenness, groceries, Dover	8 00
Thomas E. Clark, insurance, Dover	2 30
Dillon Bros., groceries, Dover	10 00
F. N. Davis, rent, Dover	24 00
W. T. Page, rent, Dover	5 00
Redden Bros., supplies, Dover	14 00
Patrick Riley, rent, Dover	6 00
Charles Mallen, rent, Dover	7 00
W. E. Stevens, groceries, Dover	9 05
Mrs. Rachel Ledger, board, Somersworth	6 00

Dr. J. H. Bates, medical services, Rochester	$20 00
Cartland Grocery Co., groceries, Dover...	6 00
T. W. Woodman estate, rent, Dover.....	13 50
L. A. Scruton, transportation Dover	15 00
Somersworth Grocery Co., groceries, Somersworth	2 00
S. Brams, shoes, Somersworth.....	2 50
I. P. Marcotte, groceries, Rochester.....	68 00
G. D. Barrett, rent, Dover.....	6 00
F. I. Webber groceries, Rochester	22 00
Charles Stanley, board, Dover.....	6 00
V. Mathes, rent, Dover.....	20 00
Raoul Roux, groceries, Dover.....	13 00
James Brennan, groceries, Dover	11 50
P. Cassily, groceries, Dover.....	24 00
Mrs. J. F. Reed, rent, Rochester...	5 00
S. Rundlett & Co., groceries, Durham....	15 00
Rochester Grocery Co., groceries, Rochester.....	20 00
Hannah Bradford, rent, Rochester.....	5 00
G. E. Greenfield, wood, Rochester.....	27 90
Riley & Tuttle. groceries, Rochester.....	9 00
Mary J. Reynolds, board, Rochester	5 00
Altie Ricker, board, Somersworth	6 00
E. T. Wilson, groceries, Farmington	10 00
R. W. Caswell, groceries, Dover.....	38 59
Jacob DarMoushkiar, rent, Dover	10 00
Fieneman Bros., shoes, Rochester.....	2 00
Mrs. C. Flaherty, rent, Dover.....	5 00
J. T. W. Ham, rent, Dover.....	5 00
Wentworth Hospital, board and care, Dover	27 00
W. I. Cushing, groceries, Rochester.....	5 00
Mrs. C. W. Wilkinson, board, Rochester..	6 00
Felix O'Neil, rent. Dover	13 00
I. L. Lucas, wood, Dover	3 00
Mrs. Charles Dame, board, Somersworth..	6 00

W. H. Miller, groceries, New Durham....	$ 6 00
John Kennedy, rent, Dover.....	5 00
F. M. Bunker, coal, Dover	8 80
Mrs. George Larose. blindness, Durham..	12 50
Wimpfheimer & Co., dry goods, Somersworth	2 50
Alice Hanagan, board, Somersworth.....	6 00
E. J. York, coal, Dover.....	10 40
Dr. E L. Chapman, medicel service, Dover	65 00
Z. D. Berry, rent, New Durham	4 00
E. N. Stevens, rent, Farmington.....	6 00
Sunset Grocery Co., groceries, Farmington.	30 00
C. A. Sleeper & Son, groceries, Rochester.	8 00
Mrs Rachel Ledger, board, Somersworth .	6 00
Mrs. M. Bailey, rent, Rochester	6 00
R. H. Lamb, rent, Dover	5 00
T. H. Wilkinson, transportation, Dover...	1 31
Edward Reilly, rent, Dover	6 50
E Cossett, groceries, Rochester	28 00
Mrs. Annie Hurd, rent, Rochester.....	7 00
Mrs. Annie Hurd, rent, Rochester.....	7 00
Mrs. Annie Hurd, rent, Rochester.....	7 00
Charles K Downes, blindness, Milton	6 00
Mrs. F. C. Snow, rent, Dover.....	6 00
Estate Mary Keans, rent, Somersworth....	6 00
Thomas McAdam, insurance, Dover	6 00
Total.....	$6,891 38

CHILDREN.

St. Mary's Orghanage, board.....	$116 00
Dover Childrens' Home, board	73 00
Mrs. Frank A. Coffin, board.....	27 00
Mrs. W. H. Kimball, board	10 00
Katherine Hinchey, board	5 00

Patrick Hughes, board	$ 5 00
Le Orpheline St. Charles, board	96 00
Mrs. Emily Remick, board	24 00
Granite State Garage, transportation	20 00
Wentworth Hospital, board	4 50
L'Hospital Notre Dame, board	24 00
Lothrops-Farnham Co., shoes	7 25
Mrs. K. S. Kleady, board	3 00
J. E. Clough, board	6 00
Mrs. W. H. Kimball, board	10 00
St. Peter's Orphanage, board	30 00
L. A. Scruton, transportation	15 00
St. Joseph's Orphanage, board	12 00
Mrs. H. T. Thompson, board	6 63
Dover Childrens' Home, board	78 00
F. J. Farley, supplies	3 32
St. Mary's Orphanage, board	116 00
J. E. Clough, board	6 00
St. Peter's Orphanage, board	30 00
Katherine Hinchey, board	5 00
St. Charles Orphanage, board	96 00
Mrs. H. T. Thompson, board	6 42
Mrs. Frank Coffin, board	36 00
Patrick Hughes, board	5 00
Mrs. W. H. Kimball, board	10 00
Notre Dame Hospital, board	18 00
Infant Asylum, board	71 50
Notre Dame Hospital, board	30 00
Katherine Hichey, board	5 00
H. W. Merrill, burial	37 50
St. Charles Orphanage, board	96 00
Mrs. Emily Remick, board	24 00
Alice Massingham, board	14 00
Patrick Hughes. board	5 00
Dover Childrens' Home, board	65 00
Mrs. Dame, board	6 00

Mrs. Frank Coffin, board	$40 00
Mrs. W. H Kimball, board	10 00
St. Josephs' Orphanage, board	21 50
Mrs. H. T. Thompson, board	6 63
Notre Dame Orphanage, board	12 00
Mrs. Emily Remick, board	24 00
St. Peter's Orphanage, board	30 00
St. Mary's Orphanage, board	116 00
New Hampshire Orphan's Home, board	24 00
Katherine Hinchey, board	5 00
Mrs. A. M. Massingham, board	8 00
J. E. Clough, board	12 00
Patrick Hughes, board	5 00
Dover Childrens' Home, board	52 00
Mrs. Frank A. Coffin, board	32 00
C. A. Johnson, board	8 00
St. Josephs' Boys Home, board	105 00
St. Mary's Orphanage. board	116 00
Wentworth Hospital, care	37 50
St. Josephs' Orphanage, board	12 00
Mrs. W. H. Kimball, board	10 00
H. C. Pheneuf, supplies	26 00
Mrs. H. T. Thompson, board	6 63
St. Charles Orphanage, board	90 00
Notre Dame Hospital, board	24 00
Linnie C. Hayes, board	13 00
Mrs. Emily A. Remick, board	24 00
Mrs. J. Massingham, board	8 00
Mrs. Margaret Hughes, board	5 00
Patrick Hughes, board	5 00
St. Mary's Orphanage, board	98 00
Katherine Hinchey, board	5 00
Dover Childrens' Home, board	46 90
J. E. Clough, board	6 00
Mrs. C. A. Johnson, board	8 00
St. Peter's Orphanage. board	60 00

Notre Dame Hospital, board	$24 00
St. Charles Orphanage, board	102 00
Mrs. Frank A. Coffin, board	36 00
Mrs. Emily Remick, board	24 00
Wentworth Hospital, care and board	26 25
St. Josephs' Orphanage, board	15 00
Eva Arlin, services	17 00
Mrs. W. H. Kimball, board	10 00
Mrs. H. T. Thompson, board	6 42
Mrs. Delveina Drouin, board	10 00
Infant Asylum, board	71 50
Mrs C. A. Johnson, board	8 00
Mrs. Linnie Hayes, board	12 00
Mrs. E. L. Gilman, nurseing and board	25 00
Dr. P. H. Greeley, medical service	100 00
Katherine Hinchey, board	5 00
L'Orphelinet St. Charles, board	102 00
Mrs. C. H. Miller, board	4 00
Mrs. A. M. Massingham, board	10 00
Dover Childrens Home	52 00
St. Mary's Orphanage, board	98 00
Patrick Hughes, board	5 00
J. E Clough, board	6 00
L. A. Scruton, transportation	15 00
Mrs W. Kimball, board	10 00
St. Peters Orphanage, board	30 00
Notre Dame Hospital board	24 00
Infant Asylum, board	11 00
St. Joseph's Boys Home, board	72 00
Mrs. Emily A. Remick, board	24 00
Harry Melnick, shoes	4 66
Harry Melnick, shoes	60
Mrs. H. T. Thompson, board	6 63
Mrs. Frank Coffin, board	38 00
St. Joseph's Orphanage, board	12 00
Katherine Hinchey, board	5 00

Mrs. Linnie Hayes, board	$ 8 00
New Hampshire Orphan's Home, board	20 00
Mrs. Delvina Drouin, board	15 00
Mrs. C. Miller, board	4 50
Mrs. A M. Massingham, board	4 00
Dover Childrens' Home, board	48 50
St. Mary's Orphanage, board	98 00
Patrick Hughes, board	5 00
Salinger Bros , supplies	5 86
St Josephs' Orphanage, board	12 00
J. E. Clough, board	6 00
Notre Dame Hospital, board	24 00
Mrs. C. A. Johnson, board	8 00
Mrs. W. H. Kimball, board	10 00
Mrs. Margaret Hughes, board	5 00
Miss Eva Arlin, transportation	5 43
St. Charles Orphanage, board	96 00
St. Peter's Orphanage, board	30 00
Mrs. Frank A. Coffin, board	32 00
Mrs. Emily A. Remick, board	39 00
Mrs. H. T. Thompson, board	6 42
	$3,875 05

JAIL.

W. N. Gray, oil	$ 1 02
Haskell, Adams Co., supplies	3 40
F. M. Bunker, Coal	15 00
N. E. Tel. & Tel. Co.,	8 45
D. J. Buckley, medicine	10 65
T. H. McGrail, medicine	16 15
E. J. York, coal	15 00
Gas & Electric Co., lighting	24 32
Littlefield, Frary & Co., supplies	1 35
C. E. Brewster Co., supplies	6 10

E. S. Young. services	$100 00
E. S. Young, prisoners board	689 93
N. E. Tel & Tel. Co	3 55
Gas & Electric Co	23 18
Haskell, Adams Co., supplies	3 40
F. W. Hanson	35 00
D. J. Buckley, medicine	11 40
Gas & Electric Co	22 92
Beach Soap Co., soap	3 70
N. E. Tel. & Tel. Co	5 45
A. J. Libby, supplies	2 97
F. I. Corson. labor	2 65
Littlefield, Frary & Co.	12 30
D. Foss & Son	32
A. J. Libby, supplies	2 60
E. J. York, lumber	5 23
N. E. Tel. & Tel. Co	6 30
F. M. Bunker, coal	15 00
Gas & Electric Co	23 32
H. C. Hacking, strap	55 80
H. G. Hayes, supplies	2 25
E. S. Young, board for prisoners	1,043 00
E. S. Young, services	100 00
Haskell, Adams Co., supplies	3 40
C. L. Jenness	25
N. E. Tel. & Tel. Co	7 30
C. E. Crewster Co., supplies	3 50
J. T. W. Ham, supplies	3 75
Littlefield, Frary & Co., supplies	13 35
F. W. Hanson, shirts and pants	43 20
Gas & Electric Co	24 34
R. W. Caswell, oil	1 10
F. D. Farley, blankets	25 00
W. H. Pinkham	1 00
W. H. Ray, photography	6 00
J. K. Horne, plumbing	10 87

Horton Studio, photographs	$ 8 25
Beach Soap Co., soap	3 70
H. G. Hayes, supplies	1 96
F. M. Bunker, coal	15 00
F. W. Hanson, pants	3 59
E. J. York, coal	45 00
L. K. Ross, supplies	3 51
N. E. Tel. & Tel. Co	5 50
Gas & Electric Co	25 94
Haskell, Adams Co., Dutch Cleanser	3 40
Littlefield, Frary & Co., supplies	5 00
Dover Water Works	17 93
Roberts Bros., shoes	66 30
Dover Awning Co., hammocks	20 50
J. H. Seavey, hardware	8 11
Morrill Manufacturing Co., snpplies	30 00
King Dental Parlor, pulling teeth	1 50
F. E. Goodwin, labor	9 87
N. E. Tel. & Tel. Co	4 06
R. W. Caswell, oil	55
C. E. Brewster Co., supplies	6 85
Gas & Electric Co	26 28
C. E. Davis, freight	1 24
G. A. Woodman, wood	11 00
Total	$2,739 81

INSANE.

Dr. G. A. Tolman, medical service	$5 00
Lewis A. Scruton, transportation	9 15
Edgar J. Ham, transportation	15 00
Edgar J. Ham, transportation	15 00
W. S. York, moving furniture	3 50
Guy C. Reeves, transportation	9 07
Dr. W. T Elliott, medical service	5 00

Dr. Stephen Young, medical service.....	$ 5 00
Dr. Charles Blazo, medical service.....	10 00
Dr. D. L. Stokes, medical service.....	5 00
James B Young, transportation.....	6 00
Lewis A. Scruton, transportation.....	15 00
Dr. J. J. Morin, medical service.....	5 00
Dr. A. N. Smith, medical service.....	5 00
Total.....	$112 72

MISCELLANEOUS.

Thomas Tolmay, services.....	$52 45
J. Edward Richardson, services.....	8 90
N. E. Tel. & Tel. Co.....	3 55
C. E. Brewster, Co., supplies.....	2 55
W. J. Roberts, medical referee.....	20 10
C. F. Whitehouse, printing, Register of Deeds.....	3 75
A. T. Pierce & Co., supplies.....	3 50
Rochester Printing Co., note blanks.....	2 75
A. P. Sherry, services.....	200 00
E J. Ham, services.....	206 75
J. B Young, services.....	139 63
L. A. Scruton, services.....	230 90
A. L. Shannon, sealer.....	3 00
L. A. Scruton, transportation.....	8 94
Thomas Tolmay, services.....	50 00
Dr. E. W. Coates medical referee.....	5 00
C. H. Wells, special session Probate Court	10 00
Dr. W. J. Roberts, medical referee.....	11 20
N. E. Tel. & Tel. Co	3 80
O. A. Brown, services.....	25 00
Gas & Electric Co.....	1 05
Estate C. C. Goss, services.....	66 67
W. J. Roberts, services.....	5 36

Dr. G. A. Tolman, autopsy	$25 00
Thomas Tolmay, services	51 15
H. G. Hayes, supplies	3 10
Gas & Electric Co	71
Postal Tel. & Cable Co	1 01
N. E. Tel & Tel. Co	4 30
Dr. W. J. Roberts, medical referee	93 60
Free Press Publishing Co	1 00
L. A. Scruton, services	257 10
J. B. Young, services	177 00
E. J. Ham, services	261 00
Dr. J. W. Roberts, medical referee	18 30
George G. Neal, check book	40 00
A. P. Sherry, services	200 00
Thomas Tolmay, services	50 70
N. E. Tel & Tel. Co	4 10
J. B. Young, supplies	5 10
Dr. W. J. Roberts, medical referee	5 00
E L. Chapman, medical referee	20 00
C. D. Coleman, services	8 16
Thomas Tolmay, services	52 00
Thomas Tolmay, services	51 00
W. H. Martin, copying account	1 50
Dr. W. J. Roberts, medical referee	40 88
H. G. Hayes, Work	4 30
W. H. Fuller, transportation	16 00
L. & L. Laundry	1 10
Frank N. French, services	233 33
George H. Sherry, stamps	11 00
Total	$2,702 29

SUMMARY.

RECEIPTS.

Cash on hand	$831 41
Merchants Bank, six months note	15,000 00
Received from Commissioners over paid jail	10 00
Received from Commissioners over paid Dover poor	10 00
Rec'd from Commissioners, chks N. H. coll.	210 27
" " "	315 57
" " "	249 64
" " "	252 73
" " "	168 28
" " "	96 73
" " "	333 41
" " cash and checks	144 20
Received Somersworth check, credit Somersworth poor	45 00
Received from John W. Plummer, state treasurer, license money	15,799 40
Commissioners, check C. A. Davis	100 00
W. J. Hartford, superintendent	1,300 00
W. J. Hartford, snperintendent	1,200 00
Commissioners	3 00
W. J. Hartford, superintendent	700 00
Farmington, tax	3,123 95
Rochester, tax	12,963 63
New Durham, tax	724 39
Somersworth, tax	9,688 77
Dover, tax	23,165 51
Barrington, tax	1,418 61
Strafford, tax	1,267 69

Durham, tax	$1,312 96
Madbury, tax	679 12
Middleton, tax	286 74
W. J. Hartford, superintendent	500 00
W. H. Roberts, balance left after setling clerks account	46 92
Merchants National Bank, interest on daily balance from June 4 to Dec. 31	244 18
Total receipts	$92,192 11

EXPENDITURES.

Merchants Bank, note	$15,000 00
Merchants Bank, interest on note	375 00
County Farm	19,247 67
Superior Court	6,308 95
County Paupers	6,844 38
Children	3,875 05
County Jail	2,739 81
Insane	112 72
Miscellaneous	2,702 29
Balance Jan. 1, 1916	34,986 24
Total	$92,192 11

FRANK N. FRENCH,
County Treasurer.

We, the undersigned County Commissioners and County Auditors of the County of Strafford hereby certify that we have examined the foregoing accounts of Frank N. French treasurer of said County, and find said account correctly cast and properly vouched,

and cash on hand to be $34,986.24 and we furthermore certify that we have this day destroyed by burning the following note payable in six months to the order of the Merchants Bank at 5 per cent. dated June 14, 1915 paid Dec 17, 1915, for $15,000.00.

A. D JONES, } Strafford County
WM. S. HAYES, } Auditors.

EDGAR J. HAM, } Strafford
LEWIS A. SCRUTON, } County
JAMES B. YOUNG, } Commissioners.

Dover, N. H., Feb. 2, 1916.